

**NOTICE!!**

**These documents have been scanned!**

**Do not place un-scanned documents beneath this notice!**

**Do not remove this notice from this file!**

GPO Jacket No. 560-102  
Print Order 61540  
Rise Business Services, LLC  
Job=AZ15 5/20/2019



Box Number= AZ15071



Claim Begin-End: AMC397084-AMC397090

1 Initial Receipt



AZ15071-10

AMC396777-AMC397260

United States Department of the Interior  
 Bureau of Land Management  
 BUSINESS & SUPPORT SVCS DIV  
 ONE N CENTRAL AVE SUITE 800  
 PHOENIX, AZ 85004 -4427  
 Phone: (602) 417-9200

Receipt

No: 1958843

<b>Transaction #:</b> 2022530	
<b>Date of Transaction:</b> 07/16/2009	
<b>CUSTOMER:</b>	JIMMY G HODGES PO BOX 1319 BEAVER,UT 84713-1319 US

**ENTERED INTO COMPUTER**  
7/28/09

LINE #	QTY	DESCRIPTION	REMARKS	UNIT PRICE	TOTAL
1	7.00	LOCATABLE MINERALS / MINING CLAIMS-NEW,UNADJUD, ONE OR MORE AUTH NOS / NEW MINING CLAIM PROCESSING FEE \$15 CASES: AMC397084/\$15.00, AMC397085/\$15.00, AMC397086/\$15.00, AMC397087/\$15.00, AMC397088/\$15.00, AMC397089/\$15.00, AMC397090/\$15.00		- n/a -	105.00
2	7.00	LOCATABLE MINERALS / MINING CLAIMS-NEW,UNADJUD, ONE OR MORE AUTH NOS / NEW MINING CLAIM LOCATION FEE \$30 CASES: AMC397084/\$30.00, AMC397085/\$30.00, AMC397086/\$30.00, AMC397087/\$30.00, AMC397088/\$30.00, AMC397089/\$30.00, AMC397090/\$30.00		- n/a -	210.00
3	7.00	LOCATABLE MINERALS / MINING CLAIMS-NEW,UNADJUD, ONE OR MORE AUTH NOS / NEW MINING CLM MAINT FEE \$125 (1993) CASES: AMC397084/\$125.00, AMC397085/\$125.00, AMC397086/\$125.00, AMC397087/\$125.00, AMC397088/\$125.00, AMC397089/\$125.00, AMC397090/\$125.00	2009	- n/a -	875.00
4	1.00	LOCATABLE MINERALS / MINING CLAIMS-NOT NEW-UNADJUD,ONE AUTH NO. ONLY / MINING CLAIM MONEY RECEIVED CASES: AMC397084/\$980.00	MAINT 2010	- n/a -	980.00

<b>Transaction #:</b> 2022535	
<b>Date of Transaction:</b> 07/16/2009	
<b>CUSTOMER:</b>	JIMMY G HODGES PO BOX 1319 BEAVER,UT 84713-1319 US

LINE #	QTY	DESCRIPTION	REMARKS	UNIT PRICE	TOTAL

1	1.00	LOCATABLE MINERALS / MINING CLAIMS-NOT NEW-UNADJUD, ONE AUTH NO. ONLY / MINING CLAIM MONEY RECEIVED CASES: AMC396693/\$1820.00	MAINT 2010/13	- n/a -	1820.00
2	3.00	IAC PRODUCTS / COPIES/PLOTTERS / FAX TRANSMISSION / PER PAGE-\$1.10		1.10	3.30
<b>TOTAL:</b>					<b>\$3,993.30</b>

**PAYMENT INFORMATION**

NOTE: Items will appear on credit card statement as "Bureau of Land Mgmt CO".

1	AMOUNT:	953.30	POSTMARKED:	N/A
	TYPE:	CREDIT CARD	RECEIVED:	07/16/2009
	NAME:	COVE FORT TIRE SERVICE PO BOX 1319 BEAVER UT 84713-1319 US		
	CARD NO:	XXXXXXXXXXXX1307	AUTH CODE:	975283
	NAME ON CARD:	MARLEEN HODGES		
	EXPIRES:	02/2012		
	SIGNATURE:			
2	AMOUNT:	3040.00	POSTMARKED:	07/13/2009
	TYPE:	CHECK	RECEIVED:	07/16/2009
	CHECK NO:	2470		
	NAME:	COVE FORT TIRE SERVICE PO BOX 1319 BEAVER UT 84713-1319 US		

**REMARKS**

This receipt was generated by the automated BLM Collections and Billing System and is a paper representation of a portion of the official electronic record contained therein.

$$\begin{array}{r} 17 \\ 1820.00 \\ 840. \\ \hline 980.00 \end{array}$$

$$\begin{array}{r} 2303 \\ 980 \\ \hline 3283 \end{array}$$

$$\begin{array}{r} 1303 \\ 980 \\ \hline 2303 \end{array}$$

**NOTICE!!**

**These documents have been scanned!**

**Do not place un-scanned documents beneath this notice!**

**Do not remove this notice from this file!**

GPO Jacket No. 560-102  
Print Order 61540  
Rise Business Services, LLC  
Job=AZ15 5/20/2019



Box Number= AZ15071



Claim Begin-End: AMC397084-AMC397090

2 Correspondence



AZ15071-10

AMC396777-AMC397260

**SENDER: COMPLETE THIS SECTION****COMPLETE THIS SECTION ON DELIVERY**

- Complete items 1, 2, and 3. Also complete item 4 if Restricted Delivery is desired.
- Print your name and address on the reverse so that we can return the card to you.
- Attach this card to the back of the mailpiece, or on the front if space permits.

A. Signature

X

*Eugene Hodges*

- 
- Agent
- 
- 
- Addressee

B. Received by (Printed Name)

*Eugene Hodges*

C. Date of Delivery

D. Is delivery address different from item 1?  YesIf YES, enter delivery address below:  No

1. Article Addressed to:

HODGES EUGENE, JIMMY  
 PO BOX 2311  
 BEAVER, UT 84713-2311  
 AZ931 TS AMC397084 122210

RECEIVED OFFICE  
 2011 JAN - 13 1107  
 PHOENIX ARIZONA

3. Service Type

- |   |   |
|---|---|
| <input type="checkbox"/> Certified Mail | <input type="checkbox"/> Express Mail                   |
| <input type="checkbox"/> Registered     | <input type="checkbox"/> Return Receipt for Merchandise |
| <input type="checkbox"/> Insured Mail   | <input type="checkbox"/> C.O.D.                         |

4. Restricted Delivery? (Extra Fee)

 Yes

2. Article Number

(Transfer from service label)

7010 0780 0001 4667 1886

UNITED STATES POSTAL SERVICE

PROVIDENT

03 JAN 2011 PM 11



First-Class Mail  
Postage & Fees Paid  
USPS  
Permit No. G-10

- Sender: Please print your name, address, and ZIP+4 in this box •

BUREAU OF LAND MANAGEMENT  
ARIZONA STATE OFFICE  
ONE NORTH CENTRAL AVENUE  
SUITE 800  
PHOENIX, AZ 85004-2203



December 27, 2010

In Reply Refer To:  
3800 (9310) TS  
AMC397084

CERTIFIED MAIL - RETURN RECEIPT REQUESTED No. 7010 0780 0001 4667 1886

DECISION

HODGES EUGENE, JIMMY	:	This decision affects those claims shown
PO BOX 2311	:	in the block below:
BEAVER, UT 84713-2311	:	

---

AMC397084 - 397086  
PCM NO. 15, 16, 17

---

MINING CLAIMS  
DECLARED FORFEITED

The mining claims listed above have been declared forfeited for failure to file the required maintenance fee payment or small miner's maintenance fee waiver (waiver).

Claimants are required to pay an annual non-refundable maintenance fee of \$140, or submit a waiver, on or before September 1 of each year. These requirements were established by 30 (United States Code) 28-f-k, as amended, and 43 Code of Federal Regulations (CFR) 3834 and 3835.

Our records do not show receipt of a maintenance fee payment, or waiver received on or before September 1, 2010, for the 2011 assessment year, for the claims listed above. Therefore, the claims are forfeited.

This decision does not relieve you of the liability for reclamation of all areas disturbed by your activities on lands covered by the subject mining claim(s) and/or site(s). After you complete the reclamation, you must notify the authorized officer of the appropriate surface managing agency so that the authorized officer may conduct a final site inspection and determine whether you may be released from liability.

If you fail to reclaim the land to the satisfaction of the authorized officer, the surface management agency may cite you for noncompliance under its surface management regulations.

For land administered by the Bureau of Land Management (BLM), if you fail to reclaim the land to the satisfaction of the authorized officer as required in 43 CFR Subpart 3809, BLM will issue an order of noncompliance under 43 CFR 3809.601(a). If you fail to comply with the noncompliance order, BLM may take further action under 43 CFR 3809.604. Failure to conduct reclamation is a prohibited act that may subject you to criminal penalties. See 43 CFR 3809.605(h) and 43 CFR 3809.700.

This decision may be appealed to the Interior Board of Land Appeals, Office of the Secretary, in accordance with the regulations contained in 43 CFR, Part 4, and the enclosed Form 1842-1. If an appeal is taken, your notice of appeal must be filed in this office (at the above address) within 30 days from receipt of this decision. The appellant has the burden of showing that the decision appealed from is in error.

If you wish to file a petition pursuant to regulation 43 CFR 4.21 (58 FR 4939, January 19, 1993) for a stay of the effectiveness of this decision during the time that your appeal is being reviewed by the Board, the petition for a stay must accompany your notice of appeal. A petition for a stay is required to show sufficient justification based on the standards listed below. Copies of the notice of appeal and petition for a stay **must** also be submitted to each party named in this decision and to the Interior Board of Land Appeals and to the appropriate Office of the Solicitor (see 43 CFR 4.413) at the same time the original documents are filed with this office. If you request a stay, you have the burden of proof to demonstrate that a stay should be granted.

#### Standards for Obtaining a Stay

Except as otherwise provided by law or other pertinent regulation, a petition for a stay of a decision pending appeal shall show sufficient justification based on the following standards:

- (1) The relative harm to the parties if the stay is granted or denied,
- (2) The likelihood of the appellant's success on the merits,
- (3) The likelihood of immediate and irreparable harm if the stay is not granted, and
- (4) Whether the public interest favors granting the stay.

Please include your AMC serial number(s) on all correspondence. If additional information is required, please call Tony Smith at 602-417-9355.

Rebecca Heick  
Group Administrator  
Lands and Minerals

Enclosure

TSmith:lm:122310



**NOTICE!!**

**These documents have been scanned!**

**Do not place un-scanned documents beneath this notice!**

**Do not remove this notice from this file!**

GPO Jacket No. 560-102  
Print Order 61540  
Rise Business Services, LLC  
Job=AZ15 5/20/2019



Box Number= AZ15071



Claim Begin-End: AMC397084-AMC397090

3 Transfers

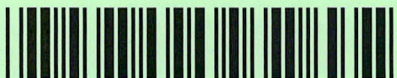

AZ15071-10

AMC396777-AMC397260

**NO  
DOCUMENTS  
FOUND**

NO DOCUMENTS FOUND  
NO DOCUMENTS FOUND

**NOTICE!!**

**These documents have been scanned!**

**Do not place un-scanned documents beneath this notice!**

**Do not remove this notice from this file!**

GPO Jacket No. 560-102  
Print Order 61540  
Rise Business Services, LLC  
Job=AZ15 5/20/2019



Box Number= AZ15071



Claim Begin-End: AMC397084-AMC397090

4 Annual Filings



AZ15071-10

AMC396777-AMC397260

396685

397084

445600

415397

421266

438459

~~4000~~

428569

AFFIDAVIT AND NOTICE OF INTENT TO HOLD MINING CLAIM(S) AND SITE(S) AND MAINTANANCE FEES FOR CALENDAR YEARS 2018 and 2019. TO WHOM IT MAY CONCERN:

The undersigned certifies that the owner or claimant intended or intends to hold

The mining claim(s), mill site(s), and / or tunnel site(s) listed below from 12:00 P.M.

On September 1 of this year before this affidavit was made and recorded, until 11:59 A.M.

On September 1 of the year that this affidavit was made and recorded.

The claim Map showing said claim(s) is filed as document number \_\_\_\_\_

In the Mohave county records.

RECORDERS STAMP

Book \_\_\_\_\_ Page \_\_\_\_\_

STATE OF ARIZONA

Name of claim(s) or site(s): BLM Serial No(s)

PCM & PMC Lode Claims. Exhibit A Attached.

Name and address of owner claimant

Jimmy Hodges TOWNSHIP 23 NORTH RANGE 14 WEST

P.O. 1319 STATE OF \_\_\_\_\_

Beaver Utah 84713 COUNTY OF \_\_\_\_\_

Subscribed and sworn to by

\_\_\_\_\_

Before me this

\_\_\_\_\_ day of \_\_\_\_\_, 20\_\_

\_\_\_\_\_

Notary Public

Dated this 1 Day Of August 2018

By: Jimmy Hodges Jimmy Hodges

(Owner, Claimant, Agent or lessee Signature) (Printed)

RECEIVED  
BLM AZ STATE OFFICE  
2018 AUG -6 P 2:35  
PHOENIX, ARIZONA

#4329739

ENTERED  
AUG 10 2018  
BY: RAM

EXHIBIT A

PMC & PCM CLAIMS - HODGES, KINGMAN AZ

CLAIM NAME / NUMBER	BLM SERIAL NO.	COUNTY	CLAIM TYPE	LOCATION DATE	MERIDIAN	TOWNSHIP	RANGE	SECTION
PMC # 1	AMC396685	MOHAVE	LODE	4/13/2009	G&SRB&M	23N	14W	7
PMC # 2	AMC396686	MOHAVE	LODE	4/13/2009	G&SRB&M	23N	14W	7,18
PMC # 3	AMC396687	MOHAVE	LODE	4/13/2009	G&SRB&M	23N	14W	17,18
PMC # 4	AMC396688	MOHAVE	LODE	4/13/2009	G&SRB&M	23N	14W	17,18
pcm # 5	AMC396689	MOHAVE	LODE	4/22/2009	G&SRB&M	23N	14W	7
pcm # 6	AMC396690	MOHAVE	LODE	5/1/2009	G&SRB&M	23N	14W	7
pcm # 7	AMC396691	MOHAVE	LODE	5/1/2009	G&SRB&M	23N	14W	7
pcm # 8	AMC396692	MOHAVE	LODE	5/1/2009	G&SRB&M	23N	14W	7
pcm # 9	AMC396693	MOHAVE	LODE	5/1/2009	G&SRB&M	23N	14W	7
pcm # 10	AMC396694	MOHAVE	LODE	5/1/2009	G&SRB&M	23N	14W	7,18
pcm # 11	AMC396695	MOHAVE	LODE	5/1/2009	G&SRB&M	23N	14W	18
pcm # 12	AMC396838	MOHAVE	LODE	5/16/2009	G&SRB&M	23N	14W	17,18
pcm # 13	AMC396839	MOHAVE	LODE	5/16/2009	G&SRB&M	23N	14W	7
pcm # 14	AMC396840	MOHAVE	LODE	5/16/2009	G&SRB&M	23N	14W	7
pcm # 18	AMC397087	MOHAVE	LODE	5/30/2009	G&SRB&M	23N	14W	6,7
pcm # 19	AMC397088	MOHAVE	LODE	5/30/2009	G&SRB&M	23N	14W	7,18
pcm # 20	AMC397089	MOHAVE	LODE	5/30/2009	G&SRB&M	23N	14W	17,18
pcm # 21	AMC397090	MOHAVE	LODE	5/30/2009	G&SRB&M	23N	14W	17

18 CLAIMS

PCM # 15  
 PCM # 16  
 PCM # 17 is on the next page  
 21 claims

RECEIVED  
 BLM AZ STATE OFFICE  
 2018 AUG - 6 P 2: 35  
 PHOENIX, ARIZONA

**Notice of Intention to Hold**  
**UNITED STATES**  
**DEPARTMENT OF THE INTERIOR**  
**BUREAU OF LAND MANAGEMENT**  
**MAINTENANCE FEE PAYMENT FORM FOR**  
**LODE CLAIMS, MILL SITES, AND TUNNEL SITES**

Remitter Name: Jimmy Hodges  
 Mailing Address: PO Box 1319  
 City, State, Zip: Beaver Utah 84713  
 Phone # 435-559-5574

Check here if this is a change of address.

FOR COUNTY RECORDER'S USE

No. of claims/sites 21  
 x \$155 per claim/site  
 Total due BLM \$ 3255.00

- The maintenance fee may be paid by cash, check, money order, Bureau of Land Management (BLM) Declining Deposit Account, or credit card (VISA, American Express, Discover, or MasterCard). Payments must be remitted to the BLM State Office where your claim or site is recorded and received on or before September 1. If the payment is mailed, the envelope must be postmarked by a bona fide delivery service on or before September 1 and received at the proper BLM State Office within 15 calendar days after the due date. Payments may also be made by telephone using a credit card. A complete listing of BLM State Offices with their addresses and phone numbers can be found at <http://www.blm.gov>.
- The maintenance fee for the following claim(s)/site(s) applies to the assessment year 2019

CLAIM/SITE NAME	BLM SERIAL NO.
PCM #15	AMC 445600
PCM #16	AMC 445601
PCM #17	AME 445602

RECEIVED  
 BLM AT STATE OFFICE  
 2018 AUG -6 P 2:35  
 PHOENIX ARIZONA

Use a separate sheet for additional claim/site names, serial numbers, and claimant names and addresses.

## INSTRUCTIONS

1. This is an optional form that may be used to satisfy the requirements for the Bureau of Land Management (BLM) under the provisions of 43 U.S.C. §1744 and 30 U.S.C. §28f and the regulations thereunder (43 CFR part 3834). Since local and State laws may vary, you should contact your local and State agencies where the claims are located to ensure all applicable laws and requirements are satisfied.
2. This form should be used to pay the maintenance fee for lode mining claims, mill sites, and tunnel sites only. To pay the maintenance fee for placer mining claims, use Form 3830-5a.
3. Complete the section for the number of claims and the amount being remitted to the BLM.
4. Enter the year in paragraph 2 for the applicable assessment year.
5. List all mining claim or site names and the BLM serial number associated to the claim or site, if the BLM has notified you what the serial number is. Every attempt should be made to include the current BLM serial number for each claim or site listed.
6. The name and current mailing addresses of the person paying the maintenance fee(s) should be listed at the top of the form. If this is a change of address for a claimant, that should also be noted.
7. If needed, an additional sheet can be used to continue listing claim and site names and BLM serial numbers, or the name and current mailing address of additional claimants.
8. If paying by credit card, you must complete the following credit card information on page 3: (a) exact name on the face of the credit card; (b) amount paid; (c) type of card; (d) credit card number; (e) expiration date of the card; and (f) telephone number. You must also sign on page 3 to show authorization to charge the credit card.

## NOTICES

**THE PRIVACY ACT** and 43 CFR 2.48(d) require that you be furnished with the following information in connection with the information requested by this form.

**AUTHORITY:** 30 U.S.C. 28f and 43 CFR part 3834 permit collection of the information requested by this form.

**PRINCIPAL PURPOSE:** The BLM will use the information you provide to record the annual maintenance fee payment for the claims and sites listed and to verify that payment has been made in accordance with 30 U.S.C. 28f and 43 CFR part 3834.

**ROUTINE USES:** The BLM will only disclose this information in accordance with the provisions at 43 CFR 2.56(b) and (c).

**EFFECT OF NOT PROVIDING INFORMATION:** Disclosure of the requested information is required by 30 U.S.C. 28f and 43 CFR part 3834 for claimants paying the annual maintenance fee. The use of this specific form when paying the maintenance fee is optional. However, when paying the maintenance fee, it is the requested information on this form that is required to be submitted along with the fee. Failure to submit all the required information will delay the BLM's processing of the information and may preclude the BLM's acceptance of the maintenance fee payment, which may result in forfeiture of the mining claim(s) or site(s) by the claimant.

RECEIVED  
BLM AZ STATE OFFICE  
2018 AUG -6 P 2:35  
PHOENIX, ARIZONA

5

WHEN RECORDED RETURN TO:

JIMMY HODGES  
PO BOX 1319  
BEAVER UT 84713



**FEE# 2018038137**

OFFICIAL RECORDS  
OF MOHAVE COUNTY  
KRISTI BLAIR,  
COUNTY RECORDER



08/01/2018 09:42 AM Fee: \$10.00

PAGE: 1 of 5

# AFFIDAVIT AND NOTICE OF INTENT TO HOLD MINING CLAIM(S) AND SITE(S) AND MAINTENANCE FEES

INTENT TO HOLD CLAIMS FOR 2019  
PMC 1 THRU 4  
PCM 5 THRU 21

RECEIVED  
BLM AZ STATE OFFICE  
2018  
2018 AUG - 6 P 2:35  
PHOENIX, ARIZONA

RAG



# Notice of Intention to Hold

UNITED STATES  
DEPARTMENT OF THE INTERIOR  
BUREAU OF LAND MANAGEMENT  
MAINTENANCE FEE PAYMENT FORM FOR  
LODE CLAIMS, MILL SITES, AND TUNNEL SITES

Remitter Name: Jimmy Hodges  
 Mailing Address: P.O. Box 1319  
 City, State, Zip: Beaver Utah 84713

**FEE# 2018038136**

OFFICIAL RECORDS  
OF MOHAVE COUNTY  
KRISTI BLAIR,  
COUNTY RECORDER



08/01/2018 09:42 AM Fee: \$10.00

PAGE: 1 of 2

Check here if this is a change of address.

No. of claims/sites 7  
 x \$155 per claim/site  
 Total due BLM \$ 1085<sup>00</sup>

- The maintenance fee may be paid by cash, check, money order, Bureau of Land Management (BLM) Declining Deposit Account, or credit card (VISA, American Express, Discover, or MasterCard). Payments must be remitted to the BLM State Office where your claim or site is recorded and received on or before September 1. If the payment is mailed, the envelope must be postmarked by a bona fide delivery service on or before September 1 and received at the proper BLM State Office within 15 calendar days after the due date. Payments may also be made by telephone using a credit card. A complete listing of BLM State Offices with their addresses and phone numbers can be found at <http://www.blm.gov>.
- The maintenance fee for the following claim(s)/site(s) applies to the assessment year 2019

CLAIM/SITE NAME	BLM SERIAL NO.
Jun bug #1	AMC 415397 ↗
Jun bug #2	AMC 415398
Jun bug #3	AMC 415399 ↘
Scotty #1	AMC 421272 ↙
WO #1	AMC 438459 ↗
WO #2	AMC 438460 ↘
AUH #10	AMC 428569 ↙

RECEIVED  
 BLM AZ STATE OFFICE  
 PHOENIX, ARIZONA  
 2018 AUG - 6 P 2: 36

Use a separate sheet for additional claim/site names, serial numbers, and claimant names and addresses.

# 4229739

## INSTRUCTIONS

1. This is an optional form that may be used to satisfy the requirements for the Bureau of Land Management (BLM) under the provisions of 43 U.S.C. §1744 and 30 U.S.C. §28f and the regulations thereunder (43 CFR part 3834). Since local and State laws may vary, you should contact your local and State agencies where the claims are located to ensure all applicable laws and requirements are satisfied.
2. This form should be used to pay the maintenance fee for lode mining claims, mill sites, and tunnel sites only. To pay the maintenance fee for placer mining claims, use Form 3830-5a.
3. Complete the section for the number of claims and the amount being remitted to the BLM.
4. Enter the year in paragraph 2 for the applicable assessment year.
5. List all mining claim or site names and the BLM serial number associated to the claim or site, if the BLM has notified you what the serial number is. Every attempt should be made to include the current BLM serial number for each claim or site listed.
6. The name and current mailing addresses of the person paying the maintenance fee(s) should be listed at the top of the form. If this is a change of address for a claimant, that should also be noted.
7. If needed, an additional sheet can be used to continue listing claim and site names and BLM serial numbers, or the name and current mailing address of additional claimants.
8. If paying by credit card, you must complete the following credit card information on page 3: (a) exact name on the face of the credit card; (b) amount paid; (c) type of card; (d) credit card number; (e) expiration date of the card; and (f) telephone number. You must also sign on page 3 to show authorization to charge the credit card.

## NOTICES

**THE PRIVACY ACT** and 43 CFR 2.48(d) require that you be furnished with the following information in connection with the information requested by this form.

**AUTHORITY:** 30 U.S.C. 28f and 43 CFR part 3834 permit collection of the information requested by this form.

**PRINCIPAL PURPOSE:** The BLM will use the information you provide to record the annual maintenance fee payment for the claims and sites listed and to verify that payment has been made in accordance with 30 U.S.C. 28f and 43 CFR part 3834.

**ROUTINE USES:** The BLM will only disclose this information in accordance with the provisions at 43 CFR 2.56(b) and (c).

**EFFECT OF NOT PROVIDING INFORMATION:** Disclosure of the requested information is required by 30 U.S.C. 28f and 43 CFR part 3834 for claimants paying the annual maintenance fee. The use of this specific form when paying the maintenance fee is optional. However, when paying the maintenance fee, it is the requested information on this form that is required to be submitted along with the fee. Failure to submit all the required information will delay the BLM's processing of the information and may preclude the BLM's acceptance of the maintenance fee payment, which may result in forfeiture of the mining claim(s) or site(s) by the claimant.

RECEIVED  
BLM AZ STATE OFFICE  
2018 AUG -6 P 2:36  
PHOENIX, ARIZONA

OF THE RETURN ADDRESS, FOLD AT DOTTED LINE

**CERTIFIED MAIL**



7017 1450 0001 7826 8025

PRESS FIRMLY TO SEAL

TO SEAL



1004

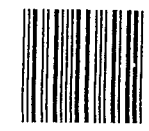

85004

U.S. POSTAGE  
PAID  
BEAVER, UT  
84713  
AUG 02 18  
AMOUNT

**\$12.90**  
R2305E123916-02

**PRIORITY**

FROM:

Jimmy & Marleen Hodges  
P.O. 1319  
Beaver Utah, 84713

TO:

Bureau of Land Management  
Arizona State Office  
One N. Central Avenue Suite 800  
Phoenix Arizona 85004-4427

BC  
8-4



DATE OF DELIVERY SPECIFIED \*



USPS TRACKING™ INCLUDED \*



INSURANCE INCLUDED \*



PICKUP AVAILABLE

\* Domestic only

RECEIVED  
BLM AZ STATE OFFICE  
2018 AUG -6 P 2:33  
PHOENIX, ARIZONA

WHEN USED INTERNATIONALLY,  
A CUSTOMS DECLARATION  
LABEL MAY BE REQUIRED.



PS00001000014

EP14F July 2013  
OD: 12.5 x 9.5

VISIT US AT **USPS.COM**®  
ORDER FREE SUPPLIES ONLINE



This packaging is the property of the U.S. Postal Service® and is provided solely for use in sending Priority Mail® shipments. Misuse may be a violation of federal law. This packaging is not for resale. EPTAF © U.S. Postal Service; July 2013; All rights reserved.

This envelope is made from post-consumer waste. Please recycle - again.

**United States Department of the Interior**  
**Bureau of Land Management**  
 DIV OF LANDS, MINRLS & ENERGY  
 ONE N CENTRAL AVE  
 PHOENIX, AZ 85004 -4427  
 Phone: 602-417-9200

Receipt

No: 4229739

<b>Transaction #:</b> 4345012	
<b>Date of Transaction:</b> 08/07/2018	
<b>CUSTOMER:</b>	
JIMMY HODGES PO BOX 1319 BEAVER,UT 84713-1319 US	

LINE #	QTY	DESCRIPTION	REMARKS	UNIT PRICE	TOTAL
1	1.00	LOCATABLE MINERALS / MINING CLAIMS-NOT NEW-UNADJUD,ONE AUTH NO. ONLY / MINING CLAIM MONEY RECEIVED <b>CASES: AMC396685/\$4350.00</b>	MAINT 2019/28 AMEND/1	- n/a -	4350.00
<b>TOTAL:</b>					<b>\$4,350.00</b>

PAYMENT INFORMATION			
1	AMOUNT:	10.00	POSTMARKED: N/A
	TYPE:	CHECK	RECEIVED: 08/06/2018
	CHECK NO:	8028	
	NAME:	HODGES, JIMMY PO BOX 1319 BEAVER UT 84713-1319 US	
2	AMOUNT:	1085.00	POSTMARKED: N/A
	TYPE:	CHECK	RECEIVED: 08/06/2018
	CHECK NO:	8029	
	NAME:	HODGES, JIMMY PO BOX 1319 BEAVER UT 84713-1319 US	
3	AMOUNT:	3255.00	POSTMARKED: N/A
	TYPE:	CHECK	RECEIVED: 08/06/2018
	CHECK NO:	8030	
	NAME:		

	HODGES, JIMMY PO BOX 1319 BEAVER UT 84713-1319 US
--	---

REMARKS
---------

This receipt was generated by the automated BLM Collections and Billing System and is a paper representation of a portion of the official electronic record contained therein.

FEE# 2017038604

OFFICIAL RECORDS  
OF MOHAVE COUNTY  
KRISTI BLAIR,  
COUNTY RECORDER



415397  
421266

08/14/2017 10:07 AM Fee: \$13.00

PAGE: 1 of 3

435503

438459

435942

396685

428569

396838

397084

PHOENIX, ARIZONA  
2017 AUG 17 P 2:50

RECEIVED  
BLM AZ STATE OFFICE

WHEN RECORDED RETURN TO:

JIMMY HODGES  
PO BOX 1319  
BEAVER, UT 84713

**AFFIDAVIT AND NOTICE OF INTENT TO  
HOLD MINING CLAIM(S) AND SITE(S) AND  
MAINTENANCE FEES FOR CALENDAR  
YEARS 2017 AND 2018**

SJJ

ENTERED  
AUG 21 2017  
BY: *[Signature]*

**Notice of Intention to Hold**  
**UNITED STATES**  
**DEPARTMENT OF THE INTERIOR**  
**BUREAU OF LAND MANAGEMENT**  
**MAINTENANCE FEE PAYMENT FORM FOR**  
**LODE CLAIMS, MILL SITES, AND TUNNEL SITES**

Remitter Name: Jimmy Hodges  
 Mailing Address: P.O. Box 1319  
 City, State, Zip: Beaver Utah 84713  
 Phone # 435-559-5574

Check here if this is a change of address.

Jimmy Hodges 8-14-17

**FOR COUNTY RECORDER'S USE**

No. of claims/sites 6  
 x \$155 per claim/site  
 Total due BLM \$ 930<sup>00</sup>

- The maintenance fee may be paid by cash, check, money order, Bureau of Land Management (BLM) Declining Deposit Account, or credit card (VISA, American Express, Discover, or MasterCard). Payments must be remitted to the BLM State Office where your claim or site is recorded and received on or before September 1. If the payment is mailed, the envelope must be postmarked by a bona fide delivery service on or before September 1 and received at the proper BLM State Office within 15 calendar days after the due date. Payments may also be made by telephone using a credit card. A complete listing of BLM State Offices with their addresses and phone numbers can be found at <http://www.blm.gov>.
- The maintenance fee for the following claim(s)/site(s) applies to the assessment year 2018

CLAIM/SITE NAME	BLM SERIAL NO.
Bull #1	AMC 4355037
Bull #2	AMC 435504
Bull #3	AMC 435505 1
Bull #4	AMC 435943
Bull #5	AMC 435943
Bull #6	AMC 435944

2017 AUG 17 P  
 RECEIVED

Use a separate sheet for additional claim/site names, serial numbers, and claimant names and addresses. 6 Claims

# 13943487

## INSTRUCTIONS

1. This is an optional form that may be used to satisfy the requirements for the Bureau of Land Management (BLM) under the provisions of 43 U.S.C. §1744 and 30 U.S.C. §28f and the regulations thereunder (43 CFR part 3834). Since local and State laws may vary, you should contact your local and State agencies where the claims are located to ensure all applicable laws and requirements are satisfied.
2. This form should be used to pay the maintenance fee for lode mining claims, mill sites, and tunnel sites only. To pay the maintenance fee for placer mining claims, use Form 3830-5a.
3. Complete the section for the number of claims and the amount being remitted to the BLM.
4. Enter the year in paragraph 2 for the applicable assessment year.
5. List all mining claim or site names and the BLM serial number associated to the claim or site, if the BLM has notified you what the serial number is. Every attempt should be made to include the current BLM serial number for each claim or site listed.
6. The name and current mailing addresses of the person paying the maintenance fee(s) should be listed at the top of the form. If this is a change of address for a claimant, that should also be noted.
7. If needed, an additional sheet can be used to continue listing claim and site names and BLM serial numbers, or the name and current mailing address of additional claimants.
8. If paying by credit card, you must complete the following credit card information on page 3: (a) exact name on the face of the credit card; (b) amount paid; (c) type of card; (d) credit card number; (e) expiration date of the card; and (f) telephone number. You must also sign on page 3 to show authorization to charge the credit card.

## NOTICES

**THE PRIVACY ACT** and 43 CFR 2.48(d) require that you be furnished with the following information in connection with the information requested by this form.

**AUTHORITY:** 30 U.S.C. 28f and 43 CFR part 3834 permit collection of the information requested by this form.

**PRINCIPAL PURPOSE:** The BLM will use the information you provide to record the annual maintenance fee payment for the claims and sites listed and to verify that payment has been made in accordance with 30 U.S.C. 28f and 43 CFR part 3834.

**ROUTINE USES:** The BLM will only disclose this information in accordance with the provisions at 43 CFR 2.56(b) and (c).

**EFFECT OF NOT PROVIDING INFORMATION:** Disclosure of the requested information is required by 30 U.S.C. 28f and 43 CFR part 3834 for claimants paying the annual maintenance fee. The use of this specific form when paying the maintenance fee is optional. However, when paying the maintenance fee, it is the requested information on this form that is required to be submitted along with the fee. Failure to submit all the required information will delay the BLM's processing of the information and may preclude the BLM's acceptance of the maintenance fee payment, which may result in forfeiture of the mining claim(s) or site(s) by the claimant.

BLM RECEIVED  
2017 AUG 17 P 2  
MONTANA, ARIZONA



WHEN RECORDED RETURN TO:

JIMMY HODGES  
PO BOX 1319  
BEAVER, UT 84713



**FEE# 2017038606**

OFFICIAL RECORDS  
OF MOHAVE COUNTY  
KRISTI BLAIR,  
COUNTY RECORDER



08/14/2017 10:07 AM Fee: \$10.00

PAGE: 1 of 3

# NOTICE OF INTENTION TO HOLD

SJJ

RECEIVED  
BLM  
2017 AUG 17 P 2:51  
TUCSON, ARIZONA

**Notice of Intention to Hold**  
**UNITED STATES**  
**DEPARTMENT OF THE INTERIOR**  
**BUREAU OF LAND MANAGEMENT**  
**MAINTENANCE FEE PAYMENT FORM FOR**  
**LODE CLAIMS, MILL SITES, AND TUNNEL SITES**

Remitter Name: Jimmy Hodges  
 Mailing Address: P.O. Box 1319  
 City, State, Zip: Beaver Utah 84713  
 Phone # 435-559-5574

Check here if this is a change of address.  
Jimmy Hodges 4-14-17

**FOR COUNTY RECORDER'S USE**

No. of claims/sites 10  
 x \$155 per claim/site  
 Total due BLM \$ 1550<sup>00</sup>

- The maintenance fee may be paid by cash, check, money order, Bureau of Land Management (BLM) Declining Deposit Account, or credit card (VISA, American Express, Discover, or MasterCard). Payments must be remitted to the BLM State Office where your claim or site is recorded and received on or before September 1. If the payment is mailed, the envelope must be postmarked by a bona fide delivery service on or before September 1 and received at the proper BLM State Office within 15 calendar days after the due date. Payments may also be made by telephone using a credit card. A complete listing of BLM State Offices with their addresses and phone numbers can be found at <http://www.blm.gov>.
- The maintenance fee for the following claim(s)/site(s) applies to the assessment year 2018.

CLAIM/SITE NAME	BLM SERIAL NO.
Jun bug # 1	AMC 415397
Jun bug # 2	AMC 415398
Jun bug # 3	AMC 415399
Jun bug # 4	AMC 415400 = CLOSED
Jun bug # 5	AMC 415401 = CLOSED
Scotty # 1	AMC 421272
Scotty # 2	AMC 421273
AUH # 10	AMC 428569
WO # 1	AMC 438459
WO # 2	AMC 438460

*2 CLOSED  
415400  
415401  
Returned \$300*

Use a separate sheet for additional claim/site names, serial numbers, and claimant names and addresses. 10 claims

ARIZONA  
251

## INSTRUCTIONS

1. This is an optional form that may be used to satisfy the requirements for the Bureau of Land Management (BLM) under the provisions of 43 U.S.C. §1744 and 30 U.S.C. §28f and the regulations thereunder (43 CFR part 3834). Since local and State laws may vary, you should contact your local and State agencies where the claims are located to ensure all applicable laws and requirements are satisfied.
2. This form should be used to pay the maintenance fee for lode mining claims, mill sites, and tunnel sites only. To pay the maintenance fee for placer mining claims, use Form 3830-5a.
3. Complete the section for the number of claims and the amount being remitted to the BLM.
4. Enter the year in paragraph 2 for the applicable assessment year.
5. List all mining claim or site names and the BLM serial number associated to the claim or site, if the BLM has notified you what the serial number is. Every attempt should be made to include the current BLM serial number for each claim or site listed.
6. The name and current mailing addresses of the person paying the maintenance fee(s) should be listed at the top of the form. If this is a change of address for a claimant, that should also be noted.
7. If needed, an additional sheet can be used to continue listing claim and site names and BLM serial numbers, or the name and current mailing address of additional claimants.
8. If paying by credit card, you must complete the following credit card information on page 3: (a) exact name on the face of the credit card; (b) amount paid; (c) type of card; (d) credit card number; (e) expiration date of the card; and (f) telephone number. You must also sign on page 3 to show authorization to charge the credit card.

## NOTICES

**THE PRIVACY ACT** and 43 CFR 2.48(d) require that you be furnished with the following information in connection with the information requested by this form.

**AUTHORITY:** 30 U.S.C. 28f and 43 CFR part 3834 permit collection of the information requested by this form.

**PRINCIPAL PURPOSE:** The BLM will use the information you provide to record the annual maintenance fee payment for the claims and sites listed and to verify that payment has been made in accordance with 30 U.S.C. 28f and 43 CFR part 3834.

**ROUTINE USES:** The BLM will only disclose this information in accordance with the provisions at 43 CFR 2.56(b) and (c).

**EFFECT OF NOT PROVIDING INFORMATION:** Disclosure of the requested information is required by 30 U.S.C. 28f and 43 CFR part 3834 for claimants paying the annual maintenance fee. The use of this specific form when paying the maintenance fee is optional. However, when paying the maintenance fee, it is the requested information on this form that is required to be submitted along with the fee. Failure to submit all the required information will delay the BLM's processing of the information and may preclude the BLM's acceptance of the maintenance fee payment, which may result in forfeiture of the mining claim(s) or site(s) by the claimant.

*Called Mr. Hoodgas  
on 8/24/17 to let him  
know about the 2  
closed claims, also  
sent him copy of form  
identifying the 2 closed  
claims.*

PHOENIX, ARIZONA

2017 AUG 17 P 2:51

RECEIVED  
BLM PHOENIX

WHEN RECORDED RETURN TO:

JIMMY HODGES  
PO BOX 1319  
BEAVER, UT 84713

  
**FEE# 2017038605**

OFFICIAL RECORDS  
OF MOHAVE COUNTY  
KRISTI BLAIR,  
COUNTY RECORDER



08/14/2017 10:07 AM Fee: \$10.00

PAGE: 1 of 3

## NOTICE OF INTENTION TO HOLD

SJJ

RECEIVED  
2017 AUG 17 P 2:51  
PHOENIX, ARIZONA

AFFIDAVIT AND NOTICE OF INTENT TO HOLD MINING CLAIM(S) AND SITE(S) AND MAINTENANCE FEES FOR CALENDAR YEARS 2017 and 2018. TO WHOM IT MAY CONCERN:

The undersigned certifies that the owner or claimant intended or intends to hold

The mining claim(s), mill site(s), and / or tunnel site(s) listed below from 12:00 P.M.

On September 1 of this year before this affidavit was made and recorded, until 11:59 A.M.

On September 1 of the year that this affidavit was made and recorded.

The claim Map showing said claim(s) is filed as document number \_\_\_\_\_

In the Mohave county records.

RECORDERS STAMP

Book \_\_\_\_\_ Page \_\_\_\_\_

STATE OF ARIZONA

Name of claim(s) or site(s): BLM Serial No(s)

PCM & PMC Lode Claims. Exhibit A Attached.

Name and address of owner claimant

Jimmy Hodges TOWNSHIP 23 NORTH RANGE 14 WEST

P.O. 1319 STATE OF \_\_\_\_\_

Beaver Utah 84713 COUNTY OF \_\_\_\_\_

Subscribed and sworn to by

\_\_\_\_\_ Before me this

\_\_\_\_\_ day of \_\_\_\_\_, 20\_\_

\_\_\_\_\_ Notary Public

Dated this 14 Day Of August 2017

By: Jimmy Hodges Jimmy Hodges

(Owner, Claimant, Agent or Lessee Signature) (Printed)

RECEIVED  
BLM  
2017 AUG 17 P 2:50  
PHOENIX, ARIZONA

EXHIBIT A

PMC & PCM CLAIMS - HODGES, KINGMAN AZ

CLAIM NAME / NUMBER	BLM SERIAL NO.	COUNTY	CLAIM TYPE	LOCATION DATE	MERIDIAN	TOWNSHIP	RANGE	SECTION
PMC # 1	AMC396685 7	MOHAVE	LODE	4/13/2009	G&SRB&M	23N	14W	7
PMC # 2	AMC396686	MOHAVE	LODE	4/13/2009	G&SRB&M	23N	14W	7,18
PMC # 3	AMC396687	MOHAVE	LODE	4/13/2009	G&SRB&M	23N	14W	17,18
PMC # 4	AMC396688	MOHAVE	LODE	4/13/2009	G&SRB&M	23N	14W	17,18
pcm # 5	AMC396689	MOHAVE	LODE	4/22/2009	G&SRB&M	23N	14W	7
pcm # 6	AMC396690	MOHAVE	LODE	5/1/2009	G&SRB&M	23N	14W	7
pcm # 7	AMC396691	MOHAVE	LODE	5/1/2009	G&SRB&M	23N	14W	7
pcm # 8	AMC396692	MOHAVE	LODE	5/1/2009	G&SRB&M	23N	14W	7
pcm # 9	AMC396693	MOHAVE	LODE	5/1/2009	G&SRB&M	23N	14W	7
pcm # 10	AMC396694	MOHAVE	LODE	5/1/2009	G&SRB&M	23N	14W	7,18
pcm # 11	AMC396695 J	MOHAVE	LODE	5/1/2009	G&SRB&M	23N	14W	18
pcm # 12	AMC396838 7	MOHAVE	LODE	5/16/2009	G&SRB&M	23N	14W	17,18
pcm # 13	AMC396839	MOHAVE	LODE	5/16/2009	G&SRB&M	23N	14W	7
pcm # 14	AMC396840 J	MOHAVE	LODE	5/16/2009	G&SRB&M	23N	14W	7
pcm # 18	AMC397087 7	MOHAVE	LODE	5/30/2009	G&SRB&M	23N	14W	7
pcm # 19	AMC397088	MOHAVE	LODE	5/30/2009	G&SRB&M	23N	14W	6,7
pcm # 20	AMC397089	MOHAVE	LODE	5/30/2009	G&SRB&M	23N	14W	7,18
pcm # 21	AMC397090 J	MOHAVE	LODE	5/30/2009	G&SRB&M	23N	14W	17,18

\$155<sup>00</sup> per claim 18 CLAIMS

\$ 2790<sup>00</sup>

RECEIVED  
 2011 AUG 17 P 2:50  
 PHOENIX, ARIZONA

U.S. POSTAGE  
PAID  
BEAVER, UT  
84713  
AUG 15 17  
AMOUNT  
**\$12.75**  
R2305E123757-08





**PRIORITY**

FROM:

Jimmy Hodges  
P.O. Box 1319  
Beaver Utah 84713

TO:

Bureau of Land Management  
Arizona State Office  
One N. Central Avenue Suite 800  
Phoenix Arizona 85004-4427

-  DATE OF DELIVERY SPECIFIED\*
-  USPS TRACKING™ INCLUDED\*
-  INSURANCE INCLUDED\*
-  PICKUP AVAILABLE

\* Domestic only

WHEN USED INTERNATIONALLY,  
A CUSTOMS DECLARATION  
LABEL MAY BE REQUIRED.



PS00001000014

EP14F July 2013  
OD: 12.5 x 9.5

VISIT US AT [USPS.COM](http://USPS.COM)<sup>®</sup>  
ORDER FREE SUPPLIES ONLINE



This envelope is made from post-consumer waste. Please recycle - again.

This packaging is the property of the U.S. Postal Service® and is provided solely for use in sending Priority Mail® shipments. A violation of federal law. This packaging is not for resale. EP14F © U.S. Postal Service, July 2013. All rights reserved.

# PRIORITY<sup>®</sup> ★ MAIL ★



**FLAT RATE ENVELOPE**  
ONE RATE ★ ANY WEIGHT\*

RECEIVED  
EPA SERVICE OFFICE  
2017 AUG 17 P 2:50  
PHOENIX, ARIZONA



P500001000014

EP14F July 2013  
OD: 12.5 x 9.5



\* Domestic only. \* For International shipments, the maximum weight is 4 lbs.



**United States Department of the Interior**  
**Bureau of Land Management**  
 DIV OF LANDS, MINRLS & ENERGY  
 ONE N CENTRAL AVE  
 PHOENIX, AZ 85004 -4427  
 Phone: 602-417-9200

Receipt

No: 3943481

**Transaction #:** 4053160  
**Date of Transaction:** 08/18/2017

CUSTOMER:

JIMMY G HODGES  
 PO BOX 1319  
 BEAVER, UT 84713-1319 US

**ENTERED**  
*Ac 379 (Refund Authorized for \$310)*  
 OCT 04 2017  
~~CLOSED CLAIMS~~  
 BY: *JB*

LINE #	QTY	DESCRIPTION	REMARKS	UNIT PRICE	TOTAL
1	1.00	LOCATABLE MINERALS / MINING CLAIMS- NOT NEW-UNADJUD, ONE AUTH NO. ONLY / MINING CLAIM MONEY RECEIVED CASES: AMC396685/\$5270.00	MAINT 2018/34	- n/a -	5270.00
<b>TOTAL:</b>					<b>\$5,270.00</b>

*Refund @ 310*

PAYMENT INFORMATION					
1	AMOUNT:	4000.00	POSTMARKED:	08/15/2017	
	TYPE:	CHECK	RECEIVED:	08/17/2017	
	CHECK NO:	18866			
	NAME:	HODGES, JIMMY PO BOX 1319 BEAVER UT 84713-1319 US			
2	AMOUNT:	1270.00	POSTMARKED:	08/15/2017	
	TYPE:	CHECK	RECEIVED:	08/17/2017	
	CHECK NO:	18867			
	NAME:	HODGES, JIMMY PO BOX 1319 BEAVER UT 84713-1319 US			

REMARKS

*Amc 415400-401 = CLOSED; \$310 to Refund, JB ✓*

This receipt was generated by the automated BLM Collections and Billing System and is a paper representation of a portion of the official electronic record contained therein.

AMC396685

**Authorized Date**10/04/2017

**Instructions to Accounts**AZ BLM REFUND \$310 TO JIMMY HODGES; FOR  
MAINTENANCE FEES PAID ON CLOSED CLAIMS, ON  
AMC396685, RECEIPT #3943481. PB 602-417-9360.

**Login ID**5957

**Entry Date**10/04/2017

**Total Amount**\$310.00

**DEPARTMENT OF THE INTERIOR  
BUREAU OF LAND MANAGEMENT  
MINING CLAIMS**

Run Date/Time: 10/04/2017 12:55 PM

**(LIVE) Serial Register Page**

Page 1 of 1

**01 05-10-1872;017STAT0091;30USC26,28,34**  
**Case Type 384101: LODE CLAIM**  
**Claim Name: PMC NO. 1**  
**Commodity :**  
**Case Disposition: ACTIVE**  
**Required Maintenance Fee: \$155.00**

**Total Acres**  
**20.660**

**Serial Number**  
**AMC396685**  
**Lead File Number**  
**AMC396685**

Name & Address	Int Rel
HODGES JIMMY PO BOX 1319 BEAVER, UT 84713-1319	CLAIMANT

Mer Twp	Rng	Sec	Quadrant	District/Field Office	County
14	0230N	0140W	007 SE	KINGMAN FO	MOHAVE

Act Date	Code	Action	Action Remarks	Receipt Number
04/13/2009	403	LOCATION DATE		
05/07/2009	395	RECORDATION NOTICE RECD	1	1917220
08/17/2017	782	MAINTENANCE FEE PAYMENT	2018;\$155	3943481
08/18/2016	782	MAINTENANCE FEE PAYMENT	2017;\$155	3635080
08/20/2015	782	MAINTENANCE FEE PAYMENT	2016;\$155	3373307
08/20/2014	782	MAINTENANCE FEE PAYMENT	2015;\$155	3108057
08/30/2013	682	MAINTENANCE FEE/\$140	2014;\$140	2871997
08/06/2012	682	MAINTENANCE FEE/\$140	2013;\$140	2624992
08/12/2011	682	MAINTENANCE FEE/\$140	2012	2403572
08/05/2010	682	MAINTENANCE FEE/\$140	2011	2184362
07/02/2009	582	MAINTENANCE FEE/\$125	2010	1950993
05/07/2009	484	LOCATION YEAR / MAINTENANCE	2009	1917220
10/04/2017	379	REFUND AUTHORIZED	\$310;CLOSED CLAIMS	3943481
08/17/2017	392	MONIES RECEIVED	\$310.00;1	3943481
11/29/2013	396	TRF OF INTEREST FILED	HODGES EUGENE	2921717
02/09/2010	669	LAND STATUS CHECKED		
07/14/2009	399	CURABLE \$15 MAINT FEE	2010	1957196
07/02/2009	113	ADDITIONAL INFO RECEIVED		
05/07/2009	501	ACCT ADV IN LEAD FILE	AMC396685;	
04/17/2009	404	COUNTY RECORDATION	0;7453;199	

Line Nr Remarks

**NO WARRANTY IS MADE BY BLM  
FOR USE OF THE DATA FOR  
PURPOSES NOT INTENDED BY BLM**

396685

WHEN RECORDED RETURN TO:

JIMMY HODGES  
P.O. BOX 1319  
BEAVER, UTAH 84713



**FEE# 2016036058**

OFFICIAL RECORDS  
OF MOHAVE COUNTY  
ROBERT BALLARD,  
COUNTY RECORDER



08/11/2016 09:44 AM Fee: \$13.00

PAGE: 1 of 3

396838

397084

**AFFIDAVIT AND NOTICE OF INTENT TO  
HOLD MINING CLAIM(S) AND SITE(S) AND  
MAINTENANCE FEES FOR CALENDAR  
YEARS 2016 AND 2017**

RECEIVED  
BLM AZ STATE OFFICE  
2016 AUG 18 P 2:20  
PHOENIX, ARIZONA

ENTERED  
AUG 22 2016  
BY: *RMS*

AFFIDAVIT AND NOTICE OF INTENT TO HOLD MINING CLAIM(S) AND SITE(S) AND MAINTANANCE FEES FOR CALENDAR YEARS 20 16 and 20 17. TO WHOM IT MAY CONCERN:

The undersigned certifies that the owner or claimant intended or intends to hold

The mining claim(s), mill site(s), and / or tunnel site(s) listed below from 12:00 P.M.

On September 1 of this year before this affidavit was made and recorded, until 11:59 A.M.

On September 1 of the year that this affidavit was made and recorded.

The claim Map showing said claim(s) is filed as document number \_\_\_\_\_

In the Mohave county records.

RECORDERS STAMP

Book \_\_\_\_\_ Page \_\_\_\_\_

STATE OF ARIZONA

Name of claim(s) or site(s): BLM Serial No(s)

PCM & PMC Lode Claims. Exhibit A Attached.

Name and address of owner claimant

Jimmy Hodges TOWNSHIP 23 NORTH RANGE 14 WEST  
P.O. 1319 STATE OF \_\_\_\_\_  
Beaver Utah 84713 COUNTY OF \_\_\_\_\_

Subscribed and sworn to by

\_\_\_\_\_

Before me this

\_\_\_\_\_ day of \_\_\_\_\_, 20 \_\_\_\_\_

\_\_\_\_\_

Notary Public

Dated this 8 Day Of 11 20 16

By: [Signature] Jimmy Hodges  
(Owner, Claimant, Agent or lessee Signature) (Printed)

RECEIPT # 3635080

RECEIVED  
BLM AZ STATE OFFICE  
2016 AUG 18 P 2:20  
PHOENIX, ARIZONA

## EXHIBIT A

## PMC &amp; PCM CLAIMS - HODGES, KINGMAN AZ

CLAIM NAME / NUMBER	BLM SERIAL NO.	COUNTY	CLAIM TYPE	LOCATION DATE	MERIDIAN	TOWNSHIP	RANGE	SECTION
PMC # 1	AMC396685 7	MOHAVE	LODE	4/13/2009	G&SRB&M	23N	14W	7
PMC # 2	AMC396686	MOHAVE	LODE	4/13/2009	G&SRB&M	23N	14W	7,18
PMC # 3	AMC396687	MOHAVE	LODE	4/13/2009	G&SRB&M	23N	14W	17,18
PMC # 4	AMC396688	MOHAVE	LODE	4/13/2009	G&SRB&M	23N	14W	17,18
pcm # 5	AMC396689	MOHAVE	LODE	4/22/2009	G&SRB&M	23N	14W	7
pcm # 6	AMC396690	MOHAVE	LODE	5/1/2009	G&SRB&M	23N	14W	7
pcm # 7	AMC396691	MOHAVE	LODE	5/1/2009	G&SRB&M	23N	14W	7
pcm # 8	AMC396692	MOHAVE	LODE	5/1/2009	G&SRB&M	23N	14W	7
pcm # 9	AMC396693	MOHAVE	LODE	5/1/2009	G&SRB&M	23N	14W	7,18
pcm # 10	AMC396694	MOHAVE	LODE	5/1/2009	G&SRB&M	23N	14W	18
pcm # 11	AMC396695 ✓	MOHAVE	LODE	5/1/2009	G&SRB&M	23N	14W	17,18
pcm # 12	AMC396838 7	MOHAVE	LODE	5/16/2009	G&SRB&M	23N	14W	7
pcm # 13	AMC396839	MOHAVE	LODE	5/16/2009	G&SRB&M	23N	14W	7
pcm # 14	AMC396840 ✓	MOHAVE	LODE	5/16/2009	G&SRB&M	23N	14W	7
pcm # 18	AMC397087 7	MOHAVE	LODE	5/30/2009	G&SRB&M	23N	14W	6,7
pcm # 19	AMC397088	MOHAVE	LODE	5/30/2009	G&SRB&M	23N	14W	7,18
pcm # 20	AMC397089	MOHAVE	LODE	5/30/2009	G&SRB&M	23N	14W	17,18
pcm # 21	AMC397090 ✓	MOHAVE	LODE	5/30/2009	G&SRB&M	23N	14W	17

18 CLAIMS

RECEIVED  
BLM AZ STATE OFFICE  
2016 AUG 18 P 2:20  
PHOENIX, ARIZONA

**CERTIFIED MAIL**

**Jimmy Hodges  
P.O. 1319  
Beaver Utah 84713**



7015 1730 0001 1653 6754



1000



85004

U.S. POSTAGE  
PAID  
BEAVER, UT  
84713  
AUG 15 16  
AMOUNT  
**\$7.36**  
R2305E123916-02

Bureau of Land Management  
Arizona State Office  
One N. Central Avenue Suite 800  
Phoenix Arizona 85004-4427

RECEIVED  
BLM AZ STATE OFFICE  
2016 AUG 18 P 2:20  
PHOENIX, ARIZONA

**United States Department of the Interior**  
**Bureau of Land Management**  
 DIV OF LANDS, MINRLS & ENERGY  
 ONE N CENTRAL AVE  
 PHOENIX, AZ 85004 -4427  
 Phone: 602-417-9200

Receipt

No: 3635080

<b>Transaction #:</b> 3738919	
<b>Date of Transaction:</b> 08/19/2016	
<b>CUSTOMER:</b>	
JIMMY G HODGES PO BOX 1319 BEAVER,UT 84713-1319 US	

LINE #	QTY	DESCRIPTION	REMARKS	UNIT PRICE	TOTAL
1	1.00	LOCATABLE MINERALS / MINING CLAIMS- NOT NEW-UNADJUD,ONE AUTH NO. ONLY / MINING CLAIM MONEY RECEIVED CASES: AMC396685/\$2790.00	NOI/MAINT FEE 2017 - 18	- n/a -	2790.00
<b>TOTAL:</b>					<b>\$2,790.00</b>

PAYMENT INFORMATION					
1	AMOUNT:	2790.00	POSTMARKED:	08/15/2016	
	TYPE:	CHECK	RECEIVED:	08/18/2016	
	CHECK NO:	7962			
	NAME:	HODGES, JIMMY PO BOX 1319 BEAVER UT 84713-1319 US			

<b>REMARKS</b>

This receipt was generated by the automated BLM Collections and Billing System and is a paper representation of a portion of the official electronic record contained therein.



3

396685  
96838  
97084  
3

WHEN RECORDED MAIL TO:

JIMMY HODGES  
PO BOX 1319  
BEAVER UT 84713

  
**FEE# 2015035919**

OFFICIAL RECORDS  
OF MOHAVE COUNTY  
CAROL MEIER,  
COUNTY RECORDER



08/12/2015 11:17 AM Fee: \$13.00

PAGE: 1 of 3

**AFFIDAVIT & NOTICE  
OF  
INTENT TO HOLD MINING CLAIMS  
AND  
SITES AND MAINTENANCE FEES**

**ENTERED**  
AUG 25 2015  
BY: IR

RECEIVED  
BLM STATE OFFICE  
2015 AUG 20 P 2:38  
PHOENIX, ARIZONA

MMD

AFFIDAVIT AND NOTICE OF INTENT TO HOLD MINING CLAIM(S) AND SITE(S) AND MAINTENANCE FEES FOR CALENDAR YEARS 2015 and 2016. TO WHOM IT MAY CONCERN:

The undersigned certifies that the owner or claimant intended or intends to hold

The mining claim(s), mill site(s), and / or tunnel site(s) listed below from 12:00 P.M.

On September 1 of this year before this affidavit was made and recorded, until 11:59 A.M.

On September 1 of the year that this affidavit was made and recorded.

The claim Map showing said claim(s) is filed as document number \_\_\_\_\_

In the Mohave county records.

RECORDERS STAMP

Book \_\_\_\_\_ Page \_\_\_\_\_

STATE OF ARIZONA

Name of claim(s) or site(s): BLM Serial No(s)

PCM & PMC Lode Claims. Exhibit A Attached.

Name and address of owner claimant

Jimmy Hodges TOWNSHIP 23 NORTH RANGE 14 WEST  
P.O. 1319 STATE OF \_\_\_\_\_  
Beaver Utah 84713 COUNTY OF \_\_\_\_\_

Subscribed and sworn to by

\_\_\_\_\_

Before me this

\_\_\_\_\_ day of \_\_\_\_\_, 20\_\_

\_\_\_\_\_

Notary Public

Dated this 12 Day Of August 2015

By: Jimmy Hodges Jimmy Hodges

(Owner, Claimant, Agent or lessee Signature) (Printed)

RECEIVED  
BLM AGENCY OFFICE  
2015 AUG 20 P 2:38  
PHOENIX, ARIZONA

RECEIPT # 3373307

## EXHIBIT A

## PMC &amp; PCM CLAIMS - HODGES, KINGMAN AZ

CLAIM NAME / NUMBER	BLM SERIAL NO.	COUNTY	CLAIM TYPE	LOCATION DATE	MERIDIAN	TOWNSHIP	RANGE	SECTION
PMC # 1	AMC396685	MOHAVE	LODE	4/13/2009	G&SRB&M	23N	14W	7
PMC # 2	AMC396686	MOHAVE	LODE	4/13/2009	G&SRB&M	23N	14W	7,18
PMC # 3	AMC396687	MOHAVE	LODE	4/13/2009	G&SRB&M	23N	14W	17,18
PMC # 4	AMC396688	MOHAVE	LODE	4/13/2009	G&SRB&M	23N	14W	17,18
pcm # 5	AMC396689	MOHAVE	LODE	4/22/2009	G&SRB&M	23N	14W	7
pcm # 6	AMC396690	MOHAVE	LODE	5/1/2009	G&SRB&M	23N	14W	7
pcm # 7	AMC396691	MOHAVE	LODE	5/1/2009	G&SRB&M	23N	14W	7
pcm # 8	AMC396692	MOHAVE	LODE	5/1/2009	G&SRB&M	23N	14W	7
pcm # 9	AMC396693	MOHAVE	LODE	5/1/2009	G&SRB&M	23N	14W	7,18
pcm # 10	AMC396694	MOHAVE	LODE	5/1/2009	G&SRB&M	23N	14W	18
pcm # 11	AMC396695	MOHAVE	LODE	5/1/2009	G&SRB&M	23N	14W	17,18
pcm # 12	AMC396838	MOHAVE	LODE	5/16/2009	G&SRB&M	23N	14W	7
pcm # 13	AMC396839	MOHAVE	LODE	5/16/2009	G&SRB&M	23N	14W	7
pcm # 14	AMC396840	MOHAVE	LODE	5/16/2009	G&SRB&M	23N	14W	7
pcm # 18	AMC397087	MOHAVE	LODE	5/30/2009	G&SRB&M	23N	14W	6,7
pcm # 19	AMC397088	MOHAVE	LODE	5/30/2009	G&SRB&M	23N	14W	7,18
pcm # 20	AMC397089	MOHAVE	LODE	5/30/2009	G&SRB&M	23N	14W	17,18
pcm # 21	AMC397090	MOHAVE	LODE	5/30/2009	G&SRB&M	23N	14W	17

18 CLAIMS

RECEIVED  
 PLM AND RECORDS SERVICE  
 2015 AUG 20 P 2:38  
 PHOENIX, ARIZONA

**United States Department of the Interior**  
**Bureau of Land Management**  
 LANDS/RECREATION & PLANNING  
 ONE N CENTRAL AVE  
 PHOENIX, AZ 85004 -2203  
 Phone: 602-417-9200

Receipt

No: 3373307

<b>Transaction #:</b> 3471510	
<b>Date of Transaction:</b> 08/21/2015	
CUSTOMER:	
JIMMY G HODGES BOX 1319 BEAVER, UT 84713 US	

LINE #	QTY	DESCRIPTION	REMARKS	UNIT PRICE	TOTAL
1	1.00	LOCATABLE MINERALS / MINING CLAIMS-NOT NEW-UNADJUD, ONE AUTH NO. ONLY / MINING CLAIM MONEY RECEIVED CASES: AMC396685/\$2790.00	MAINT FEE PYMNT (18) 2016 / NOI	- n/a -	2790.00
<b>TOTAL:</b>					<b>\$2,790.00</b>

PAYMENT INFORMATION					
1	AMOUNT:	2790.00	POSTMARKED:	08/17/2015	
	TYPE:	CHECK	RECEIVED:	08/20/2015	
	CHECK NO:	7912			
	NAME:	HODGES, JIMMY BOX 1319 BEAVER UT 84713 US			

REMARKS

This receipt was generated by the automated BLM Collections and Billing System and is a paper representation of a portion of the official electronic record contained therein.

**ENTERED**  
 AUG 25 2015  
 BY: IR

8/21/2015

CERTIFIED MAIL



7015 0640 0004 1289 2258



1006



85004

U.S. POSTAGE  
PAID  
BEAVER, UT  
84713  
AUG 17 15  
AMOUNT

**\$12.00**

R2305E123757-05

PRESS FIRMLY TO SEAL

# PRIORITY<sup>®</sup> ★ MAIL ★

FROM:

Jimmy Hodges  
P.O. 1319  
Beaver Utah 84713



DATE OF DELIVERY SPECIFIED\*



USPS TRACKING™ INCLUDED\*



INSURANCE INCLUDED\*



PICKUP AVAILABLE

\* Domestic only

TO:

Bureau of Land Management  
Arizona State Office  
One N. Central Avenue Suite 800  
Phoenix Arizona 85004-4427

WHEN USED INTERNATIONALLY,  
A CUSTOMS DECLARATION  
LABEL MAY BE REQUIRED.

RECEIVED  
AZ STATE OFFICE  
2015 AUG 20 P 2:05  
PHOENIX, ARIZONA



PS00001000014

EP14F July 2013  
OD: 12.5 x 9.5

VISIT US AT [USPS.COM](http://USPS.COM)<sup>®</sup>  
ORDER FREE SUPPLIES ONLINE



This packaging is the property of the U.S. Postal Service® and is provided solely for use in sending Priority Mail® shipments. Misuse may be a violation of federal law. This packaging is not for resale. EP14F © U.S. Postal Service, July 2013; All rights reserved.

This envelope is made from post-consumer waste. Please recycle - again.

418705 396685  
421266 396838  
428569 397084  
415397

PAGE: 1 of 2

**AFFIDAVIT AND NOTICE OF INTENT TO HOLD & maintenance fees**  
**MINING CLAIMS(S) AND SITE(S)**

years 2014 and 2015

TO WHOM IT MAY CONCERN:

The undersigned certifies that the owner or claimant intended or intends to hold the mining claim(s), mill site(s), and /or tunnel site(s) listed below from 12:00 p.m. on September 1 of the year before this affidavit was made and recorded, until 11:59 a.m. on September 1 of the year that this affidavit was made and recorded.

RECEIVED  
BLM AZ STATE OFFICE  
PHOENIX, ARIZONA  
2014 AUG 20 P 2:15

NO. OF CLAIMS 43  
AMOUNT Hodges  
RECEIPT NO. 310805  
INIT [Signature]  
\*\* BLM-ASO\*\*

the claim map showing said claim(s) is filed as document number        in the Mohave county records, book        page       

RECORDER'S STAMP

**State of Arizona**  
Name of claim(s) or site(s):  
PCM & PMC lode claims

BLM Serial No(s):  
exhibite A attached

Name and address of owner or claimant:

ret

Jimmy Hodges  
Beaver Utah  
P.O. Box 1319  
84713

section        township 23 north range 14 west

STATE OF ARIZONA  
COUNTY OF Mohave

Subscribed and sworn to by  
Jimmy Hodges  
Before me this  
30th day of July, 2014

OFFICIAL SEAL  
BRENDA JOYCE CALHOUN  
Notary Public - Arizona  
MOHAVE COUNTY  
My Commission Expires  
AUGUST 20, 2017

Brenda Joyce Calhoun  
notary public

Jimmy Hodges

Dated this 1 Day of August, 2014

By Jimmy Hodges Jimmy Hodges  
Owner, Claimant, Agent, or Lessee Signature

Jimmy Hodges  
Owner, Claimant, Agent, or Lessee Name (printed)

ENTERED  
AUG 26 2014  
BY: [Signature]

## EXHIBIT A

### PMC & PCM CLAIMS - HODGES, KINGMAN

Claim Name /Number	BLM Serial No	County	Claim Type	Location Date	Meridian	Township	Range	Section
PMC NO. 1	AMC396685	MOHAVE	LODE	4/13/2009	G&SRB&M	23N	14W	7
PMC NO. 2	AMC396686	MOHAVE	LODE	4/13/2009	G&SRB&M	23N	14W	7,18
PMC NO. 3	AMC396687	MOHAVE	LODE	4/13/2009	G&SRB&M	23N	14W	17,18
PMC NO. 4	AMC396688	MOHAVE	LODE	4/13/2009	G&SRB&M	23N	14W	17,18
pcm NO. 5	AMC396689	MOHAVE	LODE	4/22/2009	G&SRB&M	23N	14W	7
pcm NO. 6	AMC396690	MOHAVE	LODE	5/1/2009	G&SRB&M	23N	14W	7
pcm NO. 7	AMC396691	MOHAVE	LODE	5/1/2009	G&SRB&M	23N	14W	7
pcm NO. 8	AMC396692	MOHAVE	LODE	5/1/2009	G&SRB&M	23N	14W	7
pcm NO. 9	AMC396693	MOHAVE	LODE	5/1/2009	G&SRB&M	23N	14W	7,18
pcm NO. 10	AMC396694	MOHAVE	LODE	5/1/2009	G&SRB&M	23N	14W	18
pcm NO. 11	AMC396695	MOHAVE	LODE	5/1/2009	G&SRB&M	23N	14W	17,18
pcm NO. 12	AMC396838	MOHAVE	LODE	5/16/2009	G&SRB&M	23N	14W	7
pcm NO. 13	AMC396839	MOHAVE	LODE	5/16/2009	G&SRB&M	23N	14W	7
pcm NO. 14	AMC396840	MOHAVE	LODE	5/16/2009	G&SRB&M	23N	14W	7
<del>pcm</del>	<del>AMC396841</del>	<del>MOHAVE</del>	<del>LODE</del>	<del>5/30/2009</del>	<del>G&amp;SRB&amp;M</del>	<del>23N</del>	<del>14W</del>	<del>7</del>
<del>pcm</del>	<del>AMC396842</del>	<del>MOHAVE</del>	<del>LODE</del>	<del>5/30/2009</del>	<del>G&amp;SRB&amp;M</del>	<del>23N</del>	<del>14W</del>	<del>7</del>
<del>pcm</del>	<del>AMC396843</del>	<del>MOHAVE</del>	<del>LODE</del>	<del>5/30/2009</del>	<del>G&amp;SRB&amp;M</del>	<del>23N</del>	<del>14W</del>	<del>6,7</del>
pcm NO. 18	AMC397087	MOHAVE	LODE	5/30/2009	G&SRB&M	23N	14W	6,7
pcm NO. 19	AMC397088	MOHAVE	LODE	5/30/2009	G&SRB&M	23N	14W	7,18
pcm NO. 20	AMC397089	MOHAVE	LODE	5/30/2009	G&SRB&M	23N	14W	17,18
pcm NO. 21	AMC397090	MOHAVE	LODE	5/30/2009	G&SRB&M	23N	14W	17

18 claims

ARIZONA: *Anthony Hodges*

2014 AUG 20 P 2:15

RECEIVED  
BLM AZ STATE OFFICE

FEE# 2014033067

OFFICIAL RECORDS  
OF MOHAVE COUNTY  
CAROL MEIER,  
COUNTY RECORDER

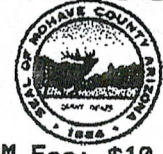

07/30/2014 10:50 AM Fee: \$10.00

PAGE: 1 of 2

**NOTICE OF INTENTION TO HOLD MINING CLAIMS/SITES**

When Recorded Return Document to:

Jimmy Y Hodges  
P.O. 1319  
Beaver Utah 84713

RECEIVED  
 BLM AZ STATE OFFICE  
 2014 AUG 20 P 2:15  
 PHOENIX, ARIZONA  
 BLM  
 Date  
 Stamp

Check here if this is a change of address.

Telephone: 435-559-5574

E-mail Address Cove.foster@neuron.netmail.com

I (We) intend to hold the claims(s) and/or site(s) listed below for the calendar year 2015, and I (We) have filed or will file a Notice of Intent to Hold in the county where the claim (s) is located.

Reason for filing a Notice of Intent to Hold instead of an assessment work filing (check one):

- Maintenance fee was paid to maintain claim(s) during this assessment year.
- Mill or tunnel sites.
- Claim(s) was located during the current assessment year.
- BLM has deferred assessment work (attach copy of decision granting deferment, or pending petition for deferment including date petition was filed.)

Line No.	AMC NUMBER	CLAIM/SITE NAME	COUNTY RECORDER DATA (If available)	TWP	RNG	SEC
1	415397	Jun bug #1		14.N	18.W	20
2	415398	Jun bug #2		14.N	18.W	20
3	415399	Jun bug #3		14.N	18.W	20
4	415400	Jun bug #4		14.N	18.W	21
5	415401	Jun bug #5		14.N	18.W	21
6	415403	Mohave Rose #1		21.N	20.W	8
7	415404	Mohave Rose #2		21.N	20.W	8
8	415405	Mohave Rose #3		21.N	20.W	8-5
9	415406	Mohave Rose #4		21.N	20.W	8-5
10	421272	Scotty #1		14N	19-18W	12-7



FEE# 2014033068

OFFICIAL RECORDS  
OF MOHAVE COUNTY  
CAROL MEIER,  
COUNTY RECORDER



07/30/2014 10:50 AM Fee: \$10.00

PAGE: 1 of 2

**NOTICE OF INTENTION TO HOLD MINING CLAIMS/SITES**

When Recorded Return Document to:

Jimmy Hodges  
P.O. 1319  
BEAVER UT 84713

RECEIVED  
BLM AZ STATE OFFICE  
2014 AUG 20 P 2:15  
PHOENIX, ARIZONA  
BLM  
Date  
Stamp

Check here if this is a change of address.

Telephone: 435-559-5574

E-mail Address CovefortChevron@hotmail.com

I (We) intend to hold the claims(s) and/or site(s) listed below for the calendar year 2015, and I (We) have filed or will file a Notice of Intent to Hold in the county where the claim (s) is located.

Reason for filing a Notice of Intent to Hold instead of an assessment work filing (check one):

- Maintenance fee was paid to maintain claim(s) during this assessment year.
- Mill or tunnel sites.
- Claim(s) was located during the current assessment year.
- BLM has deferred assessment work (attach copy of decision granting deferment, or pending petition for deferment including date petition was filed.)

Line No.	AMC NUMBER	CLAIM/SITE NAME	COUNTY RECORDER DATA (If available)	TWP	RNG	SEC
1	421273	Scotty # 2		14.N	19.W	12
2	421274	Yucca # 1		15.N	18.W	9
3	421275	Yucca # 2		15.N	18.W	9
4	421276	Yucca # 3		15.N	18.W	8
5	421277	Yucca # 4		16.N	18.W	30
6	421278	Yucca # 5		16.N	18.W	30-29
7	418706	Shack # 4		12.N	17.W	28
8	418707	Shack # 5		12.N	17.W	20
9	418709	Shack # 7		12.N	17.W	26
10	418713	Shack # 11		12.N	17.W	34

FEE# 2014033069

OFFICIAL RECORDS  
OF MOHAVE COUNTY  
CAROL MEIER,  
COUNTY RECORDER



07/30/2014 10:50 AM Fee: \$10.00

PAGE: 1 of 2

**NOTICE OF INTENTION TO HOLD MINING CLAIMS/SITES**

When Recorded Return Document to:

Jimmy Y Hodges  
P.O. 1319  
Beaver Utah 84713

RECEIVED  
BLM AZ STATE OFFICE  
2014 AUG 20 P 2: 15  
PHOENIX, ARIZONA

BLM  
Date  
Stamp

Check here if this is a change of address.

Telephone: 435-559-5574

E-mail Address Covefortchevron@hotmail.com

I (We) intend to hold the claims(s) and/or site(s) listed below for the calendar year 2015, and I (We) have filed or will file a Notice of Intent to Hold in the county where the claim (s) is located.

Reason for filing a Notice of Intent to Hold instead of an assessment work filing (check one):

- Maintenance fee was paid to maintain claim(s) during this assessment year.
- Mill or tunnel sites.
- Claim(s) was located during the current assessment year.
- BLM has deferred assessment work (attach copy of decision granting deferment, or pending petition for deferment including date petition was filed.)

Line No.	AMC NUMBER	CLAIM/SITE NAME	COUNTY RECORDER DATA (if available)	TWP	RNG	SEC
1	418715	Shack # 14		13.N	18.W	26
2	418716	Shack # 15		13.N	18.W	26
3	418717	Shack # 16		13.N	18.W	26
4	418718	Shack # 17		13.N	18.W	26
5	428569	AUH # 10		21.N	15.W	27
6						
7						
8						
9						
10						

WHEN RECORDED RETURN TO:

JIMMY HODGES  
PO BOX 1319  
BEAVER UT 84713

  
**FEE# 2014033070**

OFFICIAL RECORDS  
OF MOHAVE COUNTY  
CAROL MEIER,  
COUNTY RECORDER



07/30/2014 10:50 AM Fee: \$13.00

PAGE: 1 of 3

**AFFIDAVIT & NOTICE OF INTENT TO HOLD MINING  
CLAIMS & SITES  
&  
MAINTENANCE FEES**

RECEIVED  
BLM AZ STATE OFFICE  
2014 AUG 20 P 2:15  
PHOENIX, ARIZONA

ELM

**United States Department of the Interior**  
**Bureau of Land Management**  
 LANDS/RECREATION & PLANNING  
 ONE N CENTRAL AVE  
 PHOENIX, AZ 85004 -2203  
 Phone: 602-417-9200

Receipt

No: 3108057

<b>Transaction #:</b> 3199720	
<b>Date of Transaction:</b> 08/21/2014	
CUSTOMER:	
JIMMY G HODGES BOX 1319 BEAVER,UT 84713 US	

LINE #	QTY	DESCRIPTION	REMARKS	UNIT PRICE	TOTAL
1	1.00	LOCATABLE MINERALS / MINING CLAIMS-NOT NEW-UNADJUD,ONE AUTH NO. ONLY / MINING CLAIM MONEY RECEIVED CASES: AMC396685/\$6665.00	MAINT FEE PYMNT (43) 2015 / NOI (43) 2014	- n/a -	6665.00
<b>TOTAL:</b>					<b>\$6,665.00</b>

PAYMENT INFORMATION					
1	AMOUNT:	2790.00	POSTMARKED:	08/18/2014	
	TYPE:	CHECK	RECEIVED:	08/20/2014	
	CHECK NO:	7878			
	NAME:	HODGES, JIMMY BOX 1319 BEAVER UT 84713 US			
2	AMOUNT:	3875.00	POSTMARKED:	08/18/2014	
	TYPE:	CHECK	RECEIVED:	08/20/2014	
	CHECK NO:	7879			
	NAME:	HODGES, JIMMY BOX 1319 BEAVER UT 84713 US			

REMARKS

This receipt was generated by the automated BLM Collections and Billing System and is a paper representation of a portion of the official electronic record contained therein.

155

43

---

465

620

---

6665

FEE# 2012040129

OFFICIAL RECORDS  
OF MOHAVE COUNTY  
CAROL MEIER,  
COUNTY RECORDER



08/01/2012 11:41 AM Fee: \$13.00

PAGE: 1 of 2

**AFFIDAVIT AND NOTICE OF INTENT TO HOLD, & maintenance fees  
MINING CLAIMS(S) AND SITE(S)**

**years 2012 and 2013** AMC 396685

AMC 396838

AMC 397084

TO WHOM IT MAY CONCERN:

The undersigned certifies that the owner or claimant intended or intends to hold the mining claim(s), mill site(s), and /or tunnel site(s) listed below from 12:00 p.m. on September 1 of the year before this affidavit was made and recorded, until 11:59 a.m. on September 1 of the year that this affidavit was made and recorded.

the claim map showing said claim(s) is filed as document number \_\_\_\_\_ in the Mohave county records, book \_\_\_\_\_ page \_\_\_\_\_

RECORDER'S STAMP

**State of Arizona**

Name of claim(s) or site(s):

PCM & PMC lode claims

BLM Serial No(s):

exhibite A attached

section \_\_\_\_\_ township \_\_\_\_\_ south \_\_\_\_\_ range \_\_\_\_\_ west

Name and address of owner or claimant:

Eugene hodges

township 23 north range 14 west

p.o. box 2311

Beaver Utah

84713

STATE OF \_\_\_\_\_  
COUNTY OF \_\_\_\_\_

Subscribed and sworn to by

Before me this

\_\_\_\_\_ day of \_\_\_\_\_, 20\_\_\_\_\_

notary public

Dated this 1 Day of August 2012

By Eugene Hodges Jimmy Hodges

Owner, Claimant, Agent, or Lessee Signature

Owner, Claimant, Agent, or Lessee Name (printed)

RECEIVED  
BLM AZ STATE OFFICE  
2012 AUG -6 P 3:29  
PHOENIX, ARIZONA

ENTERED IN COMPUTER  
RE 8-17-12

RECEIVED  
BLM AZ STATE OFFICE  
2012 AUG -6 P 3: 29  
PHOENIX, ARIZONA

EXHIBIT A

PMC & PCM CLAIMS - HODGES, KINGMAN

Claim Name /Number	BLM Serial No	County	Claim Type	Location Date	Meridian	Township	Range	Section
PMC NO. 1	AMC396685	MOHAVE	LODE	4/13/2009	G&SRB&M	23N	14W	7
PMC NO. 2	AMC396686	MOHAVE	LODE	4/13/2009	G&SRB&M	23N	14W	7,18
PMC NO. 3	AMC396687	MOHAVE	LODE	4/13/2009	G&SRB&M	23N	14W	17,18
PMC NO. 4	AMC396688	MOHAVE	LODE	4/13/2009	G&SRB&M	23N	14W	17,18
pcm NO. 5	AMC396689	MOHAVE	LODE	4/22/2009	G&SRB&M	23N	14W	7
pcm NO. 6	AMC396690	MOHAVE	LODE	5/1/2009	G&SRB&M	23N	14W	7
pcm NO. 7	AMC396691	MOHAVE	LODE	5/1/2009	G&SRB&M	23N	14W	7
pcm NO. 8	AMC396692	MOHAVE	LODE	5/1/2009	G&SRB&M	23N	14W	7
pcm NO. 9	AMC396693	MOHAVE	LODE	5/1/2009	G&SRB&M	23N	14W	7,18
pcm NO. 10	AMC396694	MOHAVE	LODE	5/1/2009	G&SRB&M	23N	14W	18
pcm NO. 11	AMC396695	MOHAVE	LODE	5/1/2009	G&SRB&M	23N	14W	17,18
pcm NO. 12	AMC396838	MOHAVE	LODE	5/16/2009	G&SRB&M	23N	14W	7
pcm NO. 13	AMC396839	MOHAVE	LODE	5/16/2009	G&SRB&M	23N	14W	7
pcm NO. 14	AMC396840	MOHAVE	LODE	5/16/2009	G&SRB&M	23N	14W	7
pcm <del>NO. 15</del>	<del>AMC396841</del>	MOHAVE	LODE	5/30/2009	G&SRB&M	23N	14W	7
pcm <del>NO. 16</del>	<del>AMC396842</del>	MOHAVE	LODE	5/30/2009	G&SRB&M	23N	14W	7
pcm <del>NO. 17</del>	<del>AMC396843</del>	MOHAVE	LODE	5/30/2009	G&SRB&M	23N	14W	6,7
pcm NO. 18	AMC397087	MOHAVE	LODE	5/30/2009	G&SRB&M	23N	14W	6,7
pcm NO. 19	AMC397088	MOHAVE	LODE	5/30/2009	G&SRB&M	23N	14W	7,18
pcm NO. 20	AMC397089	MOHAVE	LODE	5/30/2009	G&SRB&M	23N	14W	17,18
pcm NO. 21	AMC397090	MOHAVE	LODE	5/30/2009	G&SRB&M	23N	14W	17

*Eugene Hodges*

18 claims total

RECORDING MEMO: Legibility  
Checkable for Good Reproduction

**United States Department of the Interior**  
**Bureau of Land Management**  
 LANDS/RECREATION & PLANNING  
 ONE N CENTRAL AVE  
 PHOENIX, AZ 85004 -2203  
 Phone: 602-417-9200

Receipt

No: 2624992

<b>Transaction #:</b> 2705396	
<b>Date of Transaction:</b> 08/07/2012	
<b>CUSTOMER:</b>	
EUGENE HODGES PO BOX 2311 BEAVER,UT 84713-2311 US	

LINE #	QTY	DESCRIPTION	REMARKS	UNIT PRICE	TOTAL
1	1.00	LOCATABLE MINERALS / MINING CLAIMS-NOT NEW-UNADJUD,ONE AUTH NO. ONLY / MINING CLAIM MONEY RECEIVED CASES: AMC396685/\$2520.00	MAINT (18) 2013	- n/a -	2520.00
<b>TOTAL:</b>					<b>\$2,520.00</b>

PAYMENT INFORMATION			
1	AMOUNT:	2520.00	POSTMARKED: N/A
	TYPE:	CHECK	RECEIVED: 08/07/2012
	CHECK NO:	2699	
	NAME:	HODGES, EUGENE PO BOX 2311 BEAVER UT 84713-2311 US	

REMARKS

This receipt was generated by the automated BLM Collections and Billing System and is a paper representation of a portion of the official electronic record contained therein.





**FEE# 2011038012**

OFFICIAL RECORDS  
OF MOHAVE COUNTY  
CAROL MEIER,  
COUNTY RECORDER



07/19/2011 12:24 PM Fee: \$17.00

PAGE: 1 of 3

3

WHEN RECORDED MAIL TO:

EUGENE HODGES  
PO BOX 2311  
BEAVER. UT. 84713

Ame 396685

Ame 396838

Ame 397084

**AFFIDAVIT AND NOTICE OF  
INTENT TO HOLD AND  
MAINTENANCE FEES, MINING  
CLAIM(S) AND SITE(S)**

RECEIVED  
BLMAZ STATE OFFICE

2011 AUG 12 A 7:47

PHOENIX, ARIZONA

SCB

ENTERED INTO COMPUTER

AUG 23 2011 AT

AFFIDAVIT AND NOTICE OF INTENT TO HOLD *and maintenance*  
MINING CLAIMS(S) AND SITE(S) *fees*

TO WHOM IT MAY CONCERN:

*2011 and 2012*

The undersigned certifies that the owner or claimant intended or intends to hold the mining claim(s), mill site(s), and /or tunnel site(s) listed below from 12:00 p.m. on September 1 of the year before this affidavit was made and recorded, until 11:59 a.m. on September 1 of the year that this affidavit was made and recorded.

RECEIVED  
BLM AZ STATE OFFICE  
2011 AUG 12 A 7:47  
PHOENIX, ARIZONA

the claim map showing said claim(s) is filed as document number        in the *Mohave* county records. book        page       

RECORDER'S STAMP

*state of arizona*

Name of claims(s) or site(s): *P.M.C. and P.G.M. lode claims* BLM Serial No(s):  
       *exhibit A*  
       *attached*

section        - township        south - range        west

Name and address of owner or claimant:  
*Eugene hodges*  
*p.o. box 2311*  
*Beaver Utah*  
*84713*

STATE OF *Utah*  
COUNTY OF *Beaver*

Subscribed and sworn to by  
*Eugene Hodges*  
Before me this  
*6* day of *July*, 20*11*

Dated this *6* Day of *July* 20*11*

By *Eugene Hodges*  
Owner, Claimant, Agent, or lessee Signature  
*Jimmy Hodges*  
Owner, Claimant, Agent, or Lessee Name (printed)

*Julia [Signature]*  
notary public  
Notary Public  
Guyla Curtis  
Commission # 576124  
Beaver, Utah 84713  
My Commission Expires  
Oct. 1, 2012  
State of Utah

# **POOR QUALITY**

**The following pages are scanned at the best possible quality setting. The original pages are of poor quality and this is the best possible reproduction.**

**EXHIBIT A**

**PMC & PCM CLAIMS - HODGES, KINGMAN**

Claim Name / Number	BLM Serial No	County	Claim Type	Location Date	Meridian	Township	Range	Section
PMC NO. 1	AMC396685	MOHAVE	LODE	4/13/2009	G&SRB&M	23N	14W	7
PMC NO. 2	AMC396686	MOHAVE	LODE	4/13/2009	G&SRB&M	23N	14W	7, 18
PMC NO. 3	AMC396687	MOHAVE	LODE	4/13/2009	G&SRB&M	23N	14W	17, 18
PMC NO. 4	AMC396688	MOHAVE	LODE	4/13/2009	G&SRB&M	23N	14W	17, 18
pcm NO. 5	AMC396689	MOHAVE	LODE	4/22/2009	G&SRB&M	23N	14W	7
pcm NO. 6	AMC396690	MOHAVE	LODE	5/1/2009	G&SRB&M	23N	14W	7
pcm NO. 7	AMC396691	MOHAVE	LODE	5/1/2009	G&SRB&M	23N	14W	7
pcm NO. 8	AMC396692	MOHAVE	LODE	5/1/2009	G&SRB&M	23N	14W	7
pcm NO. 9	AMC396693	MOHAVE	LODE	5/1/2009	G&SRB&M	23N	14W	7, 18
pcm NO. 10	AMC396694	MOHAVE	LODE	5/1/2009	G&SRB&M	23N	14W	18
pcm NO. 11	AMC396695	MOHAVE	LODE	5/16/2009	G&SRB&M	23N	14W	17, 18
pcm NO. 12	AMC396838	MOHAVE	LODE	5/16/2009	G&SRB&M	23N	14W	7
pcm NO. 13	AMC396839	MOHAVE	LODE	5/16/2009	G&SRB&M	23N	14W	7
pcm NO. 14	AMC396840	MOHAVE	LODE	5/16/2009	G&SRB&M	23N	14W	7
pcm NO. 15	AMC397084	MOHAVE	LODE	5/30/2009	G&SRB&M	23N	14W	7
pcm NO. 16	AMC397085	MOHAVE	LODE	5/30/2009	G&SRB&M	23N	14W	7
pcm NO. 17	AMC397086	MOHAVE	LODE	5/30/2009	G&SRB&M	23N	14W	7
pcm NO. 18	AMC397087	MOHAVE	LODE	5/30/2009	G&SRB&M	23N	14W	6, 7
pcm NO. 19	AMC397088	MOHAVE	LODE	5/30/2009	G&SRB&M	23N	14W	6, 7
pcm NO. 20	AMC397089	MOHAVE	LODE	5/30/2009	G&SRB&M	23N	14W	7, 18
pcm NO. 21	AMC397090	MOHAVE	LODE	5/30/2009	G&SRB&M	23N	14W	17, 18

*Eugene Hodges*

*18 Claims Total*

RECEIVED  
BLM AZ STATE OFFICE  
PHOENIX, ARIZONA  
2009 JUN 12 A 7:47

RECORDER'S MEMO: Legibility  
Questionable For Good Reproduction

**Jimmy Hodges  
P.O. 1319  
Beaver Utah 84713**

RECEIVED  
BLM AZ STATE OFFICE

2011 AUG 11 P 2:30

PHOENIX, ARIZONA

**Bureau of Land Management  
Arizona State Office  
One North Central Avenue  
Suite 800  
Phoenix, AZ 85004-4427**

Jimmy Hodges  
P.O. 1319  
Beaver Utah 84713

RECEIVED  
BLM AZ STATE OFFICE

2011 AUG 11 P 2:30

PHOENIX, ARIZONA

Bureau of Land Management  
Arizona State Office  
One North Central Avenue  
Suite 800  
Phoenix, AZ 85004-4427

**United States Department of the Interior**  
**Bureau of Land Management**  
 LANDS/RECREATION & PLANNING  
 ONE N CENTRAL AVE  
 PHOENIX, AZ 85004 -2203  
 Phone: 602-417-9200

Receipt

No: 2403572

<b>Transaction #:</b> 2478808	
<b>Date of Transaction:</b> 08/12/2011	
CUSTOMER:	
EUGENE HODGES PO BOX 2311 BEAVER,UT 84713-2311 US	

LINE #	QTY	DESCRIPTION	REMARKS	UNIT PRICE	TOTAL
1	1.00	LOCATABLE MINERALS / MINING CLAIMS-NOT NEW-UNADJUD,ONE AUTH NO. ONLY / MINING CLAIM MONEY RECEIVED CASES: AMC396685/\$2520.00	MAINT (18) 2011	- n/a -	2520.00
<b>TOTAL:</b>					<b>\$2,520.00</b>

PAYMENT INFORMATION					
1	AMOUNT:	1260.00	POSTMARKED:	08/08/2011	
	TYPE:	CHECK	RECEIVED:	08/12/2011	
	CHECK NO:	15628			
	NAME:	HODGES, EUGENE			
2	AMOUNT:	1260.00	POSTMARKED:	08/08/2011	
	TYPE:	CHECK	RECEIVED:	08/12/2011	
	CHECK NO:	2598			
	NAME:	COVE FORT TIRE SERVICE			

REMARKS

This receipt was generated by the automated BLM Collections and Billing System and is a paper representation of a portion of the official electronic record contained therein.

3/2

mc 396085  
mc 396838  
Amc 397084



FEE# 2010041615

OFFICIAL RECORDS  
OF MOHAVE COUNTY  
CAROL MEIER,  
COUNTY RECORDER



07/12/2010 10:31 AM Fee: \$14.00

PAGE: 1 of 3

WHEN RECORDED RETURN TO:

EUGENE HODGES  
PO BOX 2311  
BEAVER, UT 84713

# AFFIDAVIT AND NOTICE OF INTENT TO HOLD MINING CLAIM(S) AND SITE(S)

NO. OF CLAIMS 18  
AMOUNT 2520  
RECEIPT NO. \_\_\_\_\_  
INIT. SPJ  
\*\* BLM-ASO\*\*

RECEIVED  
BLM AZ STATE OFFICE  
2010 AUG - 5 A 7:56  
PHOENIX, ARIZONA

SMG



AFFIDAVIT AND NOTICE OF INTENT TO HOLD *and maintenance fee*  
MINING CLAIMS(S) AND SITE(S)

TO WHOM IT MAY CONCERN:

The undersigned certifies that the owner or claimant intended or intends to hold the mining claim(s), mill site(s), and /or tunnel site(s) listed below from 12:00 p.m. on September 1 of the year before this affidavit was made and recorded, until 11:59 a.m. on September 1 of the year that this affidavit was made and recorded.

2010-2011

RECEIVED  
BLM AZ STATE OFFICE  
2010 AUG -5 A 7:56  
PHOENIX, ARIZONA

the claim map showing said claim(s) is filed as document number        in the Mohave county records. ~~book #~~ page 252

RECORDER'S STAMP

*state of Arizona*

Name of claim(s) or site(s): PCM and PCM code claims

BLM Serial No(s)       

exhibits A  
attached

~~section 30 township 20 south range 15 west~~

Name and address of owner or claimant:

Eugene Hodges  
p.o. box 2311  
Beaver Utah  
84713

STATE OF Utah  
COUNTY OF Beaver

Subscribed and sworn to by  
Eugene Hodges  
Before me this 7<sup>th</sup> day of July, 20 10

Cynthia M. Bradshaw  
notary public

Dated this 7 Day of July 20 10

By Eugene Hodges  
Owner, Claimant, Agent, or Lessee Signature  
Eugene Hodges  
Owner, Claimant, Agent, or Lessee Name (printed)

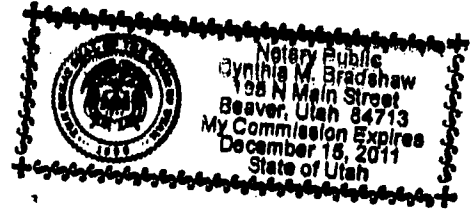

RECEIVED  
BLM AZ STATE OFFICE

2010 AUG - 5 A 1:56

PHOENIX, ARIZONA

EXHIBIT A

PMC & PCM CLAIMS - HODGES, KINGMAN

Claim Name /Number	BLM Serial No	County	Claim Type	Location Date	Meridian	Township	Range	Section
PMC NO. 1	AMC396685	MOHAVE	LODE	4/13/2009	G&SRB&M	23N	14W	7
PMC NO. 2	AMC396686	MOHAVE	LODE	4/13/2009	G&SRB&M	23N	14W	7, 18
PMC NO. 3	AMC396687	MOHAVE	LODE	4/13/2009	G&SRB&M	23N	14W	17, 18
PMC NO. 4	AMC396688	MOHAVE	LODE	4/13/2009	G&SRB&M	23N	14W	17, 18
pcm NO. 5	AMC396689	MOHAVE	LODE	4/22/2009	G&SRB&M	23N	14W	7
pcm NO. 6	AMC396690	MOHAVE	LODE	5/1/2009	G&SRB&M	23N	14W	7
pcm NO. 7	AMC396691	MOHAVE	LODE	5/1/2009	G&SRB&M	23N	14W	7
pcm NO. 8	AMC396692	MOHAVE	LODE	5/1/2009	G&SRB&M	23N	14W	7
pcm NO. 9	AMC396693	MOHAVE	LODE	5/1/2009	G&SRB&M	23N	14W	7, 18
pcm NO. 10	AMC396694	MOHAVE	LODE	5/1/2009	G&SRB&M	23N	14W	18
pcm NO. 11	AMC396695	MOHAVE	LODE	5/1/2009	G&SRB&M	23N	14W	17, 18
pcm NO. 12	AMC396696	MOHAVE	LODE	5/16/2009	G&SRB&M	23N	14W	7
pcm NO. 13	AMC396697	MOHAVE	LODE	5/16/2009	G&SRB&M	23N	14W	7
pcm NO. 14	AMC396698	MOHAVE	LODE	5/16/2009	G&SRB&M	23N	14W	7
pcm NO. 15	AMC397084	MOHAVE	LODE	5/30/2009	G&SRB&M	23N	14W	7
pcm NO. 16	AMC397085	MOHAVE	LODE	5/30/2009	G&SRB&M	23N	14W	7
pcm NO. 17	AMC397086	MOHAVE	LODE	5/30/2009	G&SRB&M	23N	14W	6, 7
pcm NO. 18	AMC397087	MOHAVE	LODE	5/30/2009	G&SRB&M	23N	14W	6, 7
pcm NO. 19	AMC397088	MOHAVE	LODE	5/30/2009	G&SRB&M	23N	14W	7, 18
pcm NO. 20	AMC397089	MOHAVE	LODE	5/30/2009	G&SRB&M	23N	14W	17, 18
pcm NO. 21	AMC397090	MOHAVE	LODE	5/30/2009	G&SRB&M	23N	14W	17

*Eugene Hodges*

*18 claims total*

ENTERED INTO COMPUTER

AUG 30 2010

PROCESSED BY MEMO: Legibility  
Available for reproduction

United States Department of the Interior  
 Bureau of Land Management  
 LANDS/RECREATION & PLANNING  
 ONE N CENTRAL AVE  
 PHOENIX, AZ 85004 -2203  
 Phone:

Receipt

No: 2184362

Transaction #: 2254004	ENTERED INTO COMPUTER
Date of Transaction: 08/05/2010	
CUSTOMER: EUGENE HODGES PO BOX 2311 BEAVER, UT 84713-2311 US	AUG 30 2010

LINE #	QTY	DESCRIPTION	REMARKS	UNIT PRICE	TOTAL
1	1.00	LOCATABLE MINERALS / MINING CLAIMS-NOT NEW-UNADJUD, ONE AUTH NO. ONLY / MINING CLAIM MONEY RECEIVED CASES: AMC396685/\$2520.00	MAINT 2011-18	- n/a -	2520.00
<b>TOTAL:</b>					<b>\$2,520.00</b>

PAYMENT INFORMATION			
1	AMOUNT:	1260.00	POSTMARKED: N/A
	TYPE:	CHECK	RECEIVED: 08/05/2010
	CHECK NO:	3809	
	NAME:	HODGES, EUGENE PO BOX 2311 BEAVER UT 84713-2311 US	
2	AMOUNT:	1260.00	POSTMARKED: 08/02/2010
	TYPE:	CHECK	RECEIVED: 08/05/2010
	CHECK NO:	1676	
	NAME:	HODGES, EUGENE PO BOX 2311 BEAVER UT 84713-2311 US	

REMARKS

This receipt was generated by the automated BLM Collections and Billing System and is a paper representation of a portion of the official electronic record contained therein.

AMC 397084

**Authorized Date** 11/25/2009

AZ BLM REFUND TO JIMMY HODGES FOR \$980 ON  
AMC397084 OVERPAYMENT, RECEIPT #1958843, TONY  
SMITH @ 602-417-9355

**Instructions to Accounts** SENT TO :

JIMMY HODGES  
P.O. BOX 1319  
BEAVER, UT 84713

**Login ID** 203

**Entry Date** 11/25/2009

**Total Amount** \$980.00

*complete  
File-*

**United States Department of the Interior**  
**Bureau of Land Management**  
 BUSINESS & SUPPORT SVCS DIV  
 ONE N CENTRAL AVE SUITE 800  
 PHOENIX, AZ 85004 -4427  
 Phone: (602) 417-9200

*OK to refund*  
*\$980.00*  
 Receipt  
 TONY. C.F.  
 AMC 396685  
 396838  
 397084  
 1958843

<b>Transaction #:</b> 2022530	
<b>Date of Transaction:</b> 07/16/2009	
<b>CUSTOMER:</b>	JIMMY G HODGES PO BOX 1319 BEAVER, UT 84713-1319 US

LINE #	QTY	DESCRIPTION	REMARKS	UNIT PRICE	TOTAL
1	7.00	LOCATABLE MINERALS / MINING CLAIMS-NEW, UNADJUD, ONE OR MORE AUTH NOS / NEW MINING CLAIM PROCESSING FEE \$15 CASES: AMC397084/\$15.00, AMC397085/\$15.00, AMC397086/\$15.00, AMC397087/\$15.00, AMC397088/\$15.00, AMC397089/\$15.00, AMC397090/\$15.00		- n/a -	105.00
2	7.00	LOCATABLE MINERALS / MINING CLAIMS-NEW, UNADJUD, ONE OR MORE AUTH NOS / NEW MINING CLAIM LOCATION FEE \$30 CASES: AMC397084/\$30.00, AMC397085/\$30.00, AMC397086/\$30.00, AMC397087/\$30.00, AMC397088/\$30.00, AMC397089/\$30.00, AMC397090/\$30.00		- n/a -	210.00
3	7.00	LOCATABLE MINERALS / MINING CLAIMS-NEW, UNADJUD, ONE OR MORE AUTH NOS / NEW MINING CLM MAINT FEE \$125 (1993) CASES: AMC397084/\$125.00, AMC397085/\$125.00, AMC397086/\$125.00, AMC397087/\$125.00, AMC397088/\$125.00, AMC397089/\$125.00, AMC397090/\$125.00		- n/a -	875.00
4	1.00	LOCATABLE MINERALS / MINING CLAIMS-NOT NEW-UNADJUD, ONE AUTH NO. ONLY / MINING CLAIM MONEY RECEIVED CASES: AMC397084/\$980.00	MAINT 2010	- n/a -	980.00

<b>Transaction #:</b> 2022535	
<b>Date of Transaction:</b> 07/16/2009	
<b>CUSTOMER:</b>	JIMMY G HODGES PO BOX 1319 BEAVER, UT 84713-1319 US

1950993  
1957196

LINE #	QTY	DESCRIPTION	REMARKS	UNIT PRICE	TOTAL
1	1.00	LOCATABLE MINERALS / MINING CLAIMS- NOT NEW-UNADJUD, ONE AUTH NO. ONLY / MINING CLAIM MONEY RECEIVED CASES: AMC396693/\$1820.00	MAINT 2010/13 ✓	- n/a -	1820.00 ✓
2	3.00	IAC PRODUCTS / COPIES/PLOTTERS / FAX TRANSMISSION / PER PAGE-\$1.10		1.10	3.30
<b>TOTAL:</b>					<b>\$3,993.30</b>

PAYMENT INFORMATION			
NOTE: Items will appear on credit card statement as "Bureau of Land Mgmt CO".			
1	AMOUNT:	953.30	POSTMARKED: N/A
	TYPE:	CREDIT CARD	RECEIVED: 07/16/2009
	NAME:	COVE FORT TIRE SERVICE PO BOX 1319 BEAVER UT 84713-1319 US	
	CARD NO:	XXXXXXXXXXXX1307	AUTH CODE: 975283
	NAME ON CARD:	MARLEEN HODGES	
	EXPIRES:	02/2012	
	SIGNATURE:		
2	AMOUNT:	3040.00	POSTMARKED: 07/13/2009
	TYPE:	CHECK	RECEIVED: 07/16/2009
	CHECK NO:	2470	
	NAME:	COVE FORT TIRE SERVICE PO BOX 1319 BEAVER UT 84713-1319 US	

REMARKS

This receipt was generated by the automated BLM Collections and Billing System and is a paper representation of a portion of the official electronic record contained therein.

### CBS Export Results Report

Include Resolved Records

**Record Status**

**Search Criteria**

**Responsible Area (Errors Only)**

Error Records (E/M/I)

Enter export Date (mm/dd/yyyy) ALL

User (U,X)

Accepted Records (A/W)

Serial Number match (optional)

Programmer (P,X)

"On Hold" Records (H)

Receipt Nr (optional) 1958843

All (U,P,X)

All Records (for s/n or receipt nr)

Export Nr (exclusive)

Exported, No Results From CBS

LR2000 User (defaults to login) ALL

New (not yet exported)

[User Guide](#)

Resend?	Export Nr	A/D	Serial Nr	Mult	Code	S Amount	Remarks	Receipt Nr	LR2000 User	#Msg	Resolved?	OK	Stat1	Area	CBS Msg 1	Stat2	Area	Msg 2	CBS :
<input checked="" type="checkbox"/>	2220849	A	AMC397084		682	140.00	2010	1958843	DJJONES	1	<input checked="" type="checkbox"/>		A		ACCPT				13549
<input checked="" type="checkbox"/>	2220850	A	AMC397085		682	140.00	2010	1958843	DJJONES	1	<input checked="" type="checkbox"/>		A		ACCPT				13549
<input checked="" type="checkbox"/>	2220851	A	AMC397086		682	140.00	2010	1958843	DJJONES	1	<input checked="" type="checkbox"/>		A		ACCPT				13549
<input checked="" type="checkbox"/>	2220852	A	AMC397087		682	140.00	2010	1958843	DJJONES	1	<input checked="" type="checkbox"/>		A		ACCPT				13549
<input checked="" type="checkbox"/>	2220853	A	AMC397088		682	140.00	2010	1958843	DJJONES	1	<input checked="" type="checkbox"/>		A		ACCPT				13549
<input checked="" type="checkbox"/>	2220854	A	AMC397089		682	140.00	2010	1958843	DJJONES	1	<input checked="" type="checkbox"/>		A		ACCPT				13549
<input checked="" type="checkbox"/>	2220855	A	AMC397090		682	140.00	2010	1958843	DJJONES	1	<input checked="" type="checkbox"/>		A		ACCPT				13549
<input type="checkbox"/>	2220857	A	AMC396693		682	140.00	2010	1958843	DJJONES	1	<input type="checkbox"/>		A		ACCPT				13549
<input type="checkbox"/>	2220858	A	AMC396694		682	140.00	2010	1958843	DJJONES	1	<input type="checkbox"/>		A		ACCPT				13549
<input type="checkbox"/>	2220859	A	AMC396695		682	140.00	2010	1958843	DJJONES	1	<input type="checkbox"/>		A		ACCPT				13549
<input type="checkbox"/>	2220860	A	AMC396838		682	140.00	2010	1958843	DJJONES	1	<input type="checkbox"/>		A		ACCPT				13549
<input type="checkbox"/>	2220861	A	AMC396839		682	140.00	2010	1958843	DJJONES	1	<input type="checkbox"/>		A		ACCPT				13549
<input type="checkbox"/>	2220862	A	AMC396840		682	140.00	2010	1958843	DJJONES	1	<input type="checkbox"/>		A		ACCPT				13549

new

7

K  
9  
4

13 @ \$140 = 1820 ✓  
 OK 7 @ 140 = 980 }  
 6 @ 140 = 840 }  
 + 7 more



**DEPARTMENT OF THE INTERIOR  
BUREAU OF LAND MANAGEMENT  
MINING CLAIMS**

**MC Customer Information - With OUT Legal Description  
ACTIVE, CLOSED CLAIMS**

Run Date: 10/20/2009 02:35 PM

Page 3 of 4

<u>Serial No</u>	<u>Claim Name/Number</u>	<u>County</u>	<u>Disposition</u>	<u>Int Rel</u>
AMC199232	NOBLE METAL #21	SANTA CRUZ	CLOSED	CLAIMANT
AMC216428	PAYMASTER #1	SANTA CRUZ	CLOSED	CLAIMANT
AMC216429	PAYMASTER #2	SANTA CRUZ	CLOSED	CLAIMANT
AMC216430	PAYMASTER #3	SANTA CRUZ	CLOSED	CLAIMANT
AMC216431	PAYMASTER #4	SANTA CRUZ	CLOSED	CLAIMANT
AMC287636	CORONADO #10	SANTA CRUZ	CLOSED	CLAIMANT
AMC287637	CORONADO #11	SANTA CRUZ	CLOSED	CLAIMANT
AMC287638	CORONADO #12	SANTA CRUZ	CLOSED	CLAIMANT
AMC287639	CORONADO #13	SANTA CRUZ	CLOSED	CLAIMANT
AMC287640	CORONADO #14	SANTA CRUZ	CLOSED	CLAIMANT
AMC287641	CORONADO #15	SANTA CRUZ	CLOSED	CLAIMANT
AMC287642	CORONADO #16	SANTA CRUZ	CLOSED	CLAIMANT
AMC287643	CORONADO #17	SANTA CRUZ	CLOSED	CLAIMANT
AMC287644	CORONADO #18	SANTA CRUZ	CLOSED	CLAIMANT
AMC287645	CORONADO #19	SANTA CRUZ	CLOSED	CLAIMANT

**HODGES EUGENE  
GENDEL  
TONOPA, NV 89049**

**INT-REL: CLAIMANT**

**CUSTOMER ID: 33224**

<u>Serial No</u>	<u>Claim Name/Number</u>	<u>County</u>	<u>Disposition</u>	<u>Int Rel</u>
AMC122309	NOBLE METAL NO 16	SANTA CRUZ	CLOSED	CLAIMANT
AMC122310	NOBLE METAL NO 17	SANTA CRUZ	CLOSED	CLAIMANT
AMC122311	NOBLE METAL NO 18	SANTA CRUZ	CLOSED	CLAIMANT
AMC122312	NOBLE METAL NO 19	SANTA CRUZ	CLOSED	CLAIMANT
AMC122313	NOBLE METAL NO 20	SANTA CRUZ	CLOSED	CLAIMANT
AMC122314	NOBLE METAL NO 21	SANTA CRUZ	CLOSED	CLAIMANT

**HODGES EUGENE  
PO BOX 2311  
BEAVER, UT 84713-231**

**INT-REL: CLAIMANT**

**CUSTOMER ID: 2282765**

<u>Serial No</u>	<u>Claim Name/Number</u>	<u>County</u>	<u>Disposition</u>	<u>Int Rel</u>
AMC396685	1950983 PMC NO. 1 1957196	MOHAVE	ACTIVE	CLAIMANT
AMC396686	" PMC NO. 2 "	MOHAVE	ACTIVE	CLAIMANT
AMC396687	18 PMC NO. 3 "	MOHAVE	ACTIVE	CLAIMANT
AMC396688	" PMC NO. 4 "	MOHAVE	ACTIVE	CLAIMANT
AMC396689	" PMC NO. 5 "	MOHAVE	ACTIVE	CLAIMANT
AMC396690	" PMC NO. 6 "	MOHAVE	ACTIVE	CLAIMANT
AMC396691	" PMC NO. 7 "	MOHAVE	ACTIVE	CLAIMANT
AMC396692	" PMC NO. 8 "	MOHAVE	ACTIVE	CLAIMANT
AMC396693	1958843 PMC NO. 9	MOHAVE	ACTIVE	CLAIMANT
AMC396694	" PMC NO. 10	MOHAVE	ACTIVE	CLAIMANT
AMC396695	" PMC NO. 11	MOHAVE	ACTIVE	CLAIMANT
AMC396838	" PMC NO. 12	MOHAVE	ACTIVE	CLAIMANT
AMC396839	" PMC NO. 13	MOHAVE	ACTIVE	CLAIMANT
AMC396840	" PMC NO. 14	MOHAVE	ACTIVE	CLAIMANT
AMC397084	" PMC NO. 15	MOHAVE	ACTIVE	CLAIMANT
AMC397085	" PMC NO. 16	MOHAVE	ACTIVE	CLAIMANT
AMC397086	1958843 PMC NO. 17	MOHAVE	ACTIVE	CLAIMANT
AMC397087	" PMC NO. 18	MOHAVE	ACTIVE	CLAIMANT
AMC397088	" PMC NO. 19	MOHAVE	ACTIVE	CLAIMANT
AMC397089	" PMC NO. 20	MOHAVE	ACTIVE	CLAIMANT
AMC397090	" PMC NO. 21	MOHAVE	ACTIVE	CLAIMANT

21

**DEPARTMENT OF THE INTERIOR  
BUREAU OF LAND MANAGEMENT  
MINING CLAIMS**

**MC Customer Information - With OUT Legal Description  
ACTIVE, CLOSED CLAIMS**

Run Date: 10/20/2009 02:35 PM

Page 4 of 4

**HODGES JIMMY  
PO BOX 2311  
BEAVER, UT 84713-231**

**INT-REL: CLAIMANT**

**CUSTOMER ID: 2282766**

<u>Serial No</u>	<u>Claim Name/Number</u>	<u>County</u>	<u>Disposition</u>	<u>Int Rel</u>
AMC396685	PMC NO. 1	MOHAVE	ACTIVE	CLAIMANT
AMC396686	PMC NO. 2	MOHAVE	ACTIVE	CLAIMANT
AMC396687	PMC NO. 3	MOHAVE	ACTIVE	CLAIMANT
AMC396688	PMC NO. 4	MOHAVE	ACTIVE	CLAIMANT
AMC396689	PCM NO. 5	MOHAVE	ACTIVE	CLAIMANT
AMC396690	PCM NO. 6	MOHAVE	ACTIVE	CLAIMANT
AMC396691	PCM NO. 7	MOHAVE	ACTIVE	CLAIMANT
AMC396692	PCM NO. 8	MOHAVE	ACTIVE	CLAIMANT
AMC396693	PCM NO. 9	MOHAVE	ACTIVE	CLAIMANT
AMC396694	PCM NO. 10	MOHAVE	ACTIVE	CLAIMANT
AMC396695	PCM NO. 11	MOHAVE	ACTIVE	CLAIMANT
AMC396838	PCM NO. 12	MOHAVE	ACTIVE	CLAIMANT
AMC396839	PCM NO. 13	MOHAVE	ACTIVE	CLAIMANT
AMC396840	PCM NO. 14	MOHAVE	ACTIVE	CLAIMANT
AMC397084	PCM NO. 15	MOHAVE	ACTIVE	CLAIMANT
AMC397085	PCM NO. 16	MOHAVE	ACTIVE	CLAIMANT
AMC397086	PCM NO. 17	MOHAVE	ACTIVE	CLAIMANT
AMC397087	PCM NO. 18	MOHAVE	ACTIVE	CLAIMANT
AMC397088	PCM NO. 19	MOHAVE	ACTIVE	CLAIMANT
AMC397089	PCM NO. 20	MOHAVE	ACTIVE	CLAIMANT
AMC397090	PCM NO. 21	MOHAVE	ACTIVE	CLAIMANT

Handwritten annotations in blue ink:  
 - A large bracket on the left side of the table, spanning rows 1 through 21.  
 - The number "14" written vertically next to rows 5 through 18.  
 - The word "NEW" written next to rows 15, 16, 17, 18, 19, and 20.  
 - The number "21" written at the bottom left of the page.

**United States Department of the Interior**  
**Bureau of Land Management**  
 BUSINESS & SUPPORT SVCS DIV  
 ONE N CENTRAL AVE SUITE 800  
 PHOENIX, AZ 85004 -4427  
 Phone: (602) 417-9200

Receipt

No: 1957196

<b>Transaction #:</b> 2020860	
<b>Date of Transaction:</b> 07/14/2009	
<b>CUSTOMER:</b>	EUGENE HODGES PO BOX 2311 BEAVER, UT 84713-2311 US

LINE #	QTY	DESCRIPTION	REMARKS	UNIT PRICE	TOTAL
1	1.00	LOCATABLE MINERALS / MINING CLAIMS- NOT NEW-UNADJUD, ONE AUTH NO. ONLY / MINING CLAIM MONEY RECEIVED CASES: AMC396685/\$70.00	NOI <sup>m.f.</sup> 8 locatables	- n/a -	70.00
2	1.00	OVERPAYMENT / OVERPAYMENT OF FEES / OVERPAYMENT OF \$1.00 OR MORE		50.00	50.00
<b>TOTAL:</b>					<b>\$120.00</b>

PAYMENT INFORMATION					
1	AMOUNT:	120.00	POSTMARKED:	07/09/2009	
	TYPE:	CHECK	RECEIVED:	07/14/2009	
	CHECK NO:	1441			
	NAME:	HODGES, EUGENE PO BOX 2311 BEAVER UT 84713-2311 US			

REMARKS

This receipt was generated by the automated BLM Collections and Billing System and is a paper representation of a portion of the official electronic record contained therein.

**United States Department of the Interior**  
**Bureau of Land Management**  
 BUSINESS & SUPPORT SVCS DIV  
 ONE N CENTRAL AVE SUITE 800  
 PHOENIX, AZ 85004 -4427  
 Phone: (602) 417-9200

Receipt

No: 1950993

<b>Transaction #:</b> 2014515	
<b>Date of Transaction:</b> 07/02/2009	
<b>CUSTOMER:</b>	EUGENE HODGES PO BOX 2311 BEAVER, UT 84713-2311 US

LINE #	QTY	DESCRIPTION	REMARKS	UNIT PRICE	TOTAL
1	1.00	LOCATABLE MINERALS / MINING CLAIMS- NOT NEW-UNADJUD, ONE AUTH NO. ONLY / MINING CLAIM MONEY RECEIVED CASES: AMC396685/\$1000.00	TRF/8	- n/a -	1000.00
<b>TOTAL:</b>					<b>\$1,000.00</b>

PAYMENT INFORMATION					
1	AMOUNT:	1000.00	POSTMARKED:	06/29/2009	
	TYPE:	CHECK	RECEIVED:	07/02/2009	
	CHECK NO:	14322			
	NAME:	HODGES, EUGENE PO BOX 2311 BEAVER UT 84713-2311 US			

REMARKS
FAILED VALIDATION

This receipt was generated by the automated BLM Collections and Billing System and is a paper representation of a portion of the official electronic record contained therein.

**NOTICE!!**

**These documents have been scanned!**

**Do not place un-scanned documents beneath this notice!**

**Do not remove this notice from this file!**

GPO Jacket No. 560-102  
Print Order 61540  
Rise Business Services, LLC  
Job=AZ15 5/20/2019



Box Number= AZ15071



Claim Begin-End: AMC397084-AMC397090

5 Miscellaneous



AZ15071-10

AMC396777-AMC397260

**NO  
DOCUMENTS  
FOUND**

NO DOCUMENTS FOUND  
NO DOCUMENTS FOUND

**NOTICE!!**

**These documents have been scanned!**

**Do not place un-scanned documents beneath this notice!**

**Do not remove this notice from this file!**

GPO Jacket No. 560-102  
Print Order 61540  
Rise Business Services, LLC  
Job=AZ15 5/20/2019



Box Number= AZ15071



Claim Begin-End: AMC397084-AMC397090

6 Location Notices-Amendments and Supporting Documents



AZ15071-10

AMC396777-AMC397260

MINING CLAIM STATUS REPORT

MTP CHECKED BY \_\_\_\_\_

DATA ENTRY \_\_\_\_\_

GEO CHECKED BY \_\_\_\_\_

LEAD SERIAL NO. AMC 397084 THROUGH AMC 397090

# <u>7</u> LODE	LOCATION FEE @ \$30 =	\$ <u>210.00</u>
# _____ PLACER	PROCESSING FEE @ \$15 =	\$ <u>105.00</u>
# _____ ASSOCIATION PL	MAINTENANCE FEE @ \$125 =	\$ <u>875.00</u>
# _____ MILL SITE	OVERAGE	\$ _____
# _____ TUNNEL SITE	SHORTAGE	\$ _____
	OTHER FEES <u>MAINT</u>	\$ <u>980.00</u>
	TOTAL <u>2010</u>	\$ <u>2170.00</u>

ENOUGH LOCATORS YES [ ] NO [ ] \_\_\_\_\_

OVER-THE-COUNTER [ ] MAIL [ ] TIMELY FILED: YES [ ] NO [ ]

LEGAL DESCRIPTION: T 23N R 14W SEC 007,006,018,017  
 T 23N R 15W SEC 012  
 T \_\_\_\_\_ R \_\_\_\_\_ SEC \_\_\_\_\_  
 T \_\_\_\_\_ R \_\_\_\_\_ SEC \_\_\_\_\_

BLM [ ] FOREST SERVICE [ ] \_\_\_\_\_ SUBJ TO PL 359: YES [ ] NO [ ]

WILDERNESS AREA: NO [ ] YES [ ] \_\_\_\_\_

SPLIT ESTATE: SX [ ] PX [ ] SRHA [ ] OTHER [ ] \_\_\_\_\_ N/A [ ]  
 PROPER NOTICE FILED IF LOCATED ON SRHA LANDS-YES [ ] NO [ ] N/A [ ]

RECONVEYED MINERALS ON BLM LANDS REQUIRE OPENING ORDERS FROM 1944 TO 1993. OPEN TO ENTRY ON: \_\_\_\_\_ N/A [ ]

COMMENTS/STATUS: VOID [ ] PARTIALLY VOID [ ] PVT MINERALS [ ]  
 WITHDRAWN LANDS [ ] OTHER [ ]  
Overpaid on maint. Fees - only 21 claims -

Claimant acknowledges that portions of the following claim(s) site(s) may be void or voidable. \_\_\_\_\_

Signature of claimant \_\_\_\_\_  
 FINAL ADJUDICATION 18 DATE 2/12/2010

AMC 397084



2E

B: 7495 P: 747

OFFICIAL RECORDS OF MOHAVE COUNTY CAROL MEIER, COUNTY RECORDER



06/01/2009 10:04 AM Fee: \$14.00 DOC TYPE: MINE PAID BY: JIMMY HODGES

LOCATION NOTICE FOR LODE MINING CLAIM

NOTICE IS HEREBY GIVEN that the PCM NO. 15 lode mining claim has been located by Eugene Hodges Jimmy Hodges whose current mailing address is P.O. Box 2311 Banner, Utah 84713

Ret:

BLM Date Stamp PHOENIX, ARIZONA 2009 JUL 16 A 8:27

RECEIVED BLM AZ STATE OFFICE

The general course of this claim is north west south east and it is situated in Mohave County, Arizona. This claim is 1500 feet in length and 600 feet in width. This claim runs from the location monument on which this location notice is posted approximately 70 feet in a SE direction to the 1490 end line and 1490 feet in a NW direction to the NW end line. This claim is marked by six monuments, one at each corner and one at the center of each end line of the claim.

The location monument on which this notice is posted is situated within Section 7, Township 23 north, Range 14 west, Gila Salt River Base and Meridian, Arizona and this claim encompasses portions of the following quarter section (s), section (s), Township (s) and Range (s) NW 1/4 section 7

Gila Salt River Base and Meridian, Arizona.

The locality of this claim with reference to some natural object or permanent monument and additional information (if any) concerning its locality are as follows: The NW corner is 6780 feet south and 500 feet east of the NW section peg of section 6

DATED AND POSTED on the ground this 30 day of May, 2009

LOCATOR (s) Eugene Hodges Jimmy Hodges

Form MCF100 Revised July 2005

This form is available from the Arizona Department of Mines & Mineral Resources and may be reproduced.

RECORDER'S MEMO: Legibility Questionable For Good Reproduction

AMS 397084

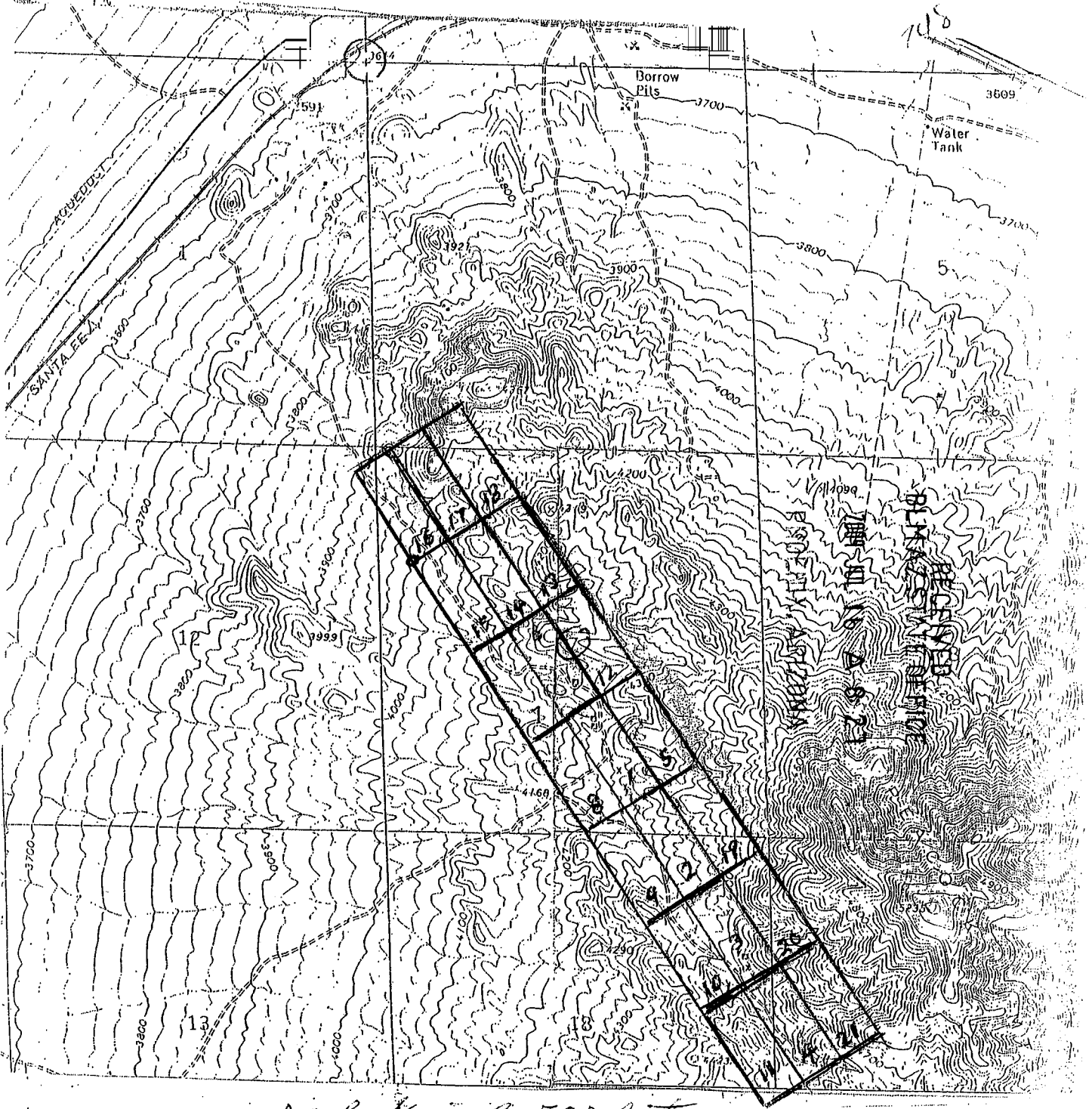

scale  $\frac{1}{4}$  inch 500 feet



MINING CLAIM MAP

1. The above map depicts the NO. 15 lodi mining claim, which is located in Section (s) 7-1A, Township 23 north, Range 14 west, Gila and Salt River Base and Meridian, Mohave County, Arizona.
2. The type of corner and location monuments used are as follows: 4x4 wooden post  
4 feet tall
3. The bearings and distances in degrees and feet between claim corners are as depicted on the map.

AMB 397084

B: 7495 P: 749

OFFICIAL RECORDS OF MOHAVE COUNTY CAROL MEIER, COUNTY RECORDER



06/01/2009 10:04 AM Fee: \$14.00 DOC TYPE: MINE PAID BY: JIMMY HODGES

LOCATION NOTICE FOR LODE MINING CLAIM

NOTICE IS HEREBY GIVEN that the PCM

ND-16 lode mining claim has been located

by Eugene Hodges Jimmy Hodges whose current mailing

address is P.O. Box 2311

Beaver, Utah 84713

2009 JUL 16 A 8:27 PHOENIX, ARIZONA BLM Date Stamp

RECEIVED BLM AZ STATE OFFICE

The general course of this claim is SE to NW and it is situated in Mohave

County, Arizona. This claim is 1500 feet in length and 600 feet in width. This claim runs

from the location monument on which this location notice is posted approximately 10 feet in a

SE direction to the SE end line and 1490 feet in a NW direction to the

NW end line. This claim is marked by six monuments, one at each corner and one at the center of each end line of the claim.

The location monument on which this notice is posted is situated within Section 7, Township 23

north, Range 14 west, Gila Salt River Base and Meridian, Arizona and this claim encompasses portions

of the following quarter section (s), section (s), Township (s) and Range (s) NW 1/4 section

7-NE 1/4-12-Township 23 north Range 14-15 west

Gila Salt River Base and Meridian, Arizona.

The locality of this claim with reference to some natural object or permanent monument and additional information

(if any) concerning its locality are as follows: NW corner post is 5580 feet

south and 200 feet west of the NW section

post of section 6

DATED AND POSTED on the ground this 30 day of May, 2009

LOCATOR (s) Eugene Hodges Jimmy Hodges

Form MCF100 Revised July 2005

This form is available from the Arizona Department of Mines & Mineral Resources and may be reproduced.

AMC 397085

2E

Ret:

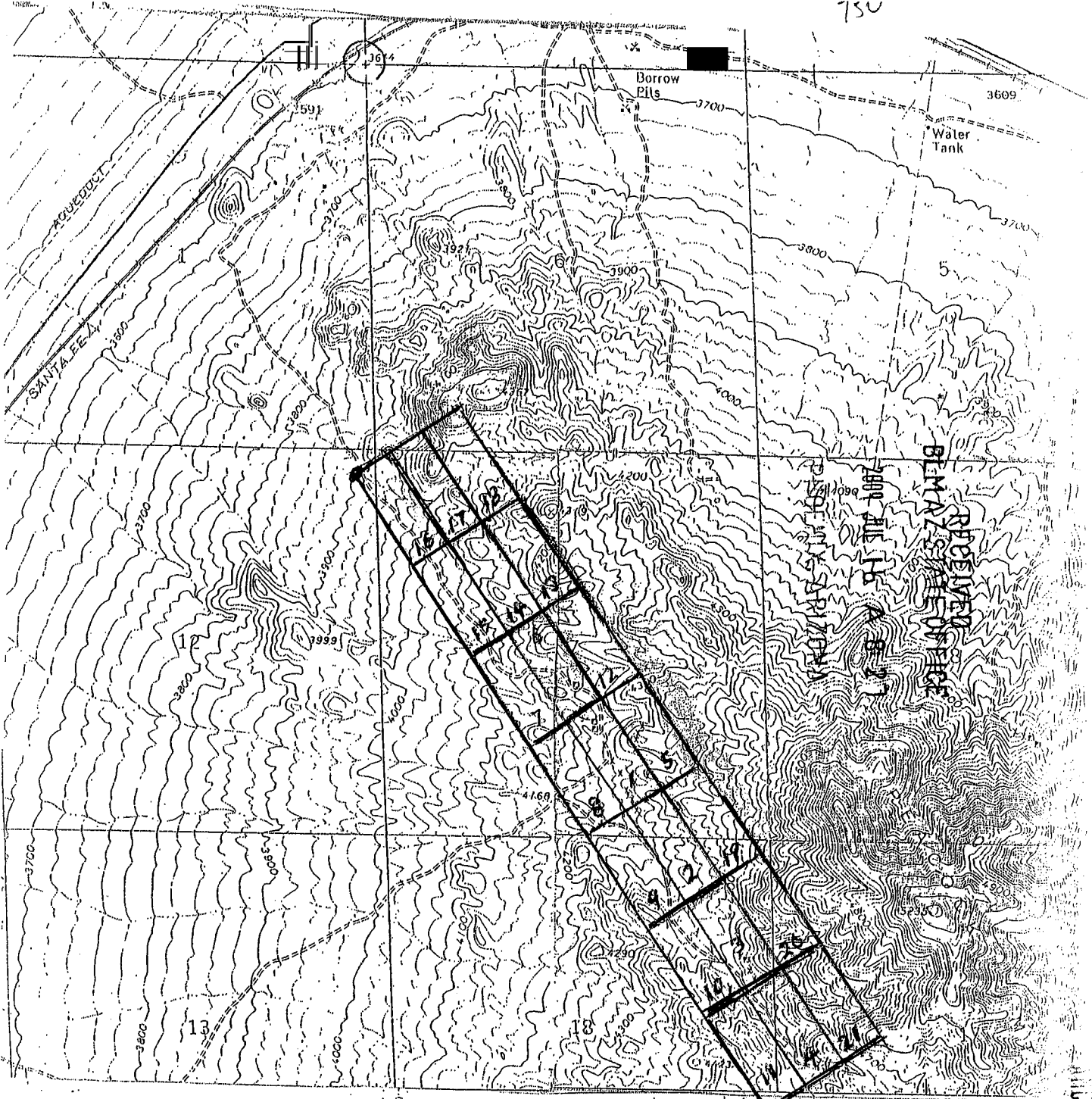

*scale 1/4 inch 500 feet*



MINING CLAIM MAP

1. The above map depicts the PCM NO. 16 mining claim, which is located in Section (s) 7-12, Township 23 north, Range 14-15 west, Gila and Salt River Base and Meridian, Mohave County, Arizona.

2. The type of corner and location monuments used are as follows: 4 X 4 wooden post 4 feet tall

3. The bearings and distances in degrees and feet between claim corners are as depicted on the map.

391085

2E

B: 7495 P: 751

OFFICIAL RECORDS OF MOHAVE COUNTY CAROL MEIER, COUNTY RECORDER



06/01/2009 10:04 AM Fee: \$14.00 DOC TYPE: MINE PAID BY: JIMMY HODGES

LOCATION NOTICE FOR LODE MINING CLAIM

NOTICE IS HEREBY GIVEN that the PCM NO. 17 lode mining claim has been located by Eugene Hodges Jimmy Hodges whose current mailing address is P.O. Box 2311 Beaver, Utah 84713

Ret.

BLM Date Stamp

PHOENIX, ARIZONA 2009 JUL 16 A 8:28

RECEIVED BLM AZ STATE OFFICE

The general course of this claim is SE to NW and it is situated in Mohave County, Arizona. This claim is 1500 feet in length and 600 feet in width. This claim runs from the location monument on which this location notice is posted approximately 70 feet in a SW direction to the SW end line and 1490 feet in a NW direction to the NW end line. This claim is marked by six monuments, one at each corner and one at the center of each end line of the claim.

The location monument on which this notice is posted is situated within Section 7, Township 23 north Range 14 west Gila Salt River Base and Meridian, Arizona and this claim encompasses portions of the following quarter section (s), section (s), Township (s) and Range (s) NW of section 7 and SW of section 12 Gila Salt River Base and Meridian, Arizona.

The locality of this claim with reference to some natural object or permanent monument and additional information (if any) concerning its locality are as follows: The NW corner is 5280 feet south and 200 feet east of the NW section peg of section 6

DATED AND POSTED on the ground this 30 day of May, 2009 LOCATOR (s) Eugene Hodges Jimmy Hodges

Form MCF100 Revised July 2005

This form is available from the Arizona Department of Mines & Mineral Resources and may be reproduced.

RECORDER'S MEMO: Legibility Questionable For Good Record

AMC 397086

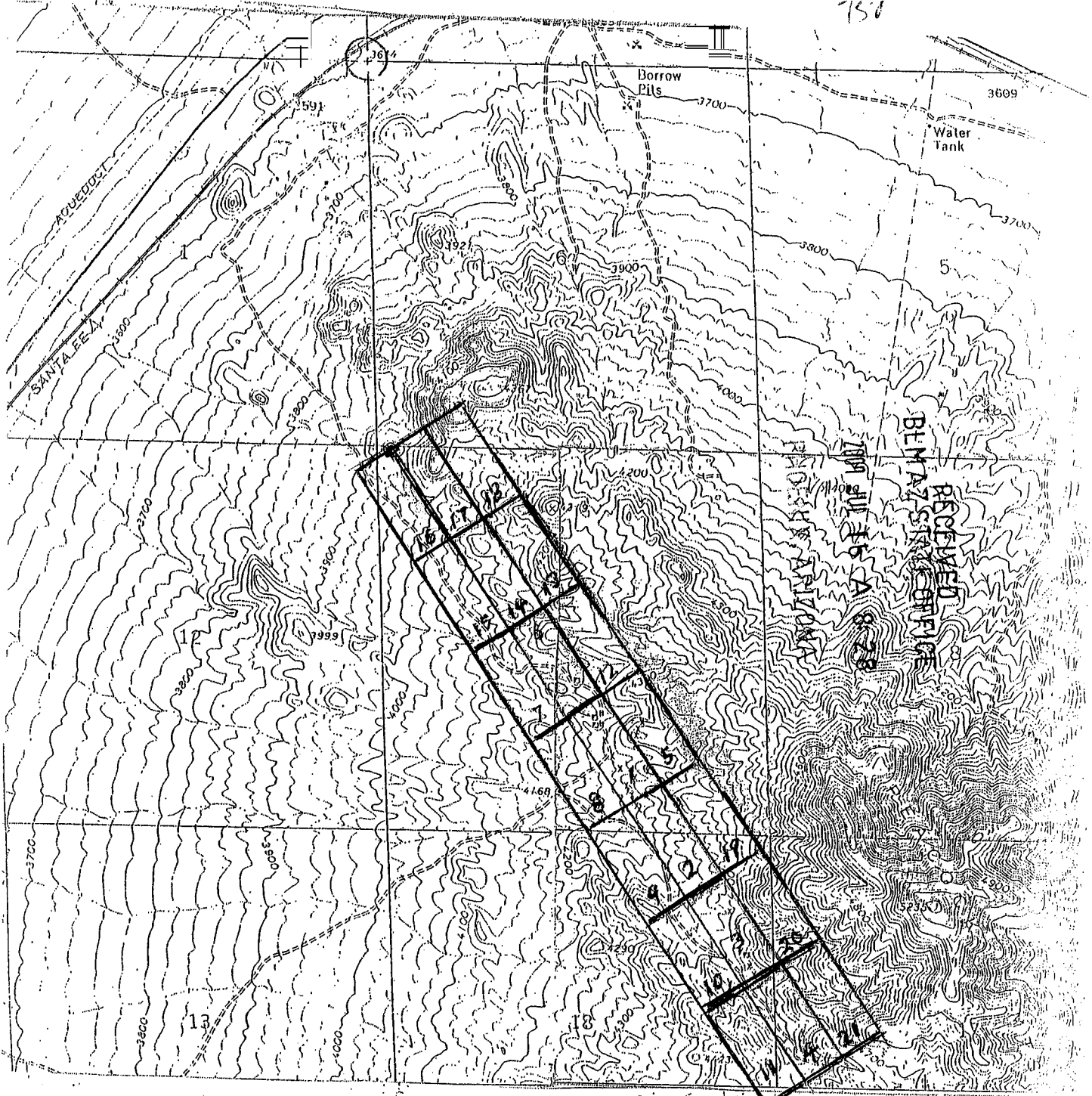

Scale 1/4 inch 500 feet

MINING CLAIM MAP

1. The above map depicts the PCM NO. 17 mining claim, which is located in Section (s) 6-7, Township 23 north, Range 14 west, Gila and Salt River Base and Meridian, Mohave County, Arizona.

2. The type of corner and location monuments used are as follows: 4 x 4 wooden post  
4 feet tall

3. The bearings and distances in degrees and feet between claim corners are as depicted on the map.

FILE 391086

2E



B: 7495 P: 753

OFFICIAL RECORDS OF MOHAVE COUNTY CAROL MEIER, COUNTY RECORDER



06/01/2009 10:04 AM Fee: \$14.00 DOC TYPE: MINE PAID BY: JIMMY HODGES

LOCATION NOTICE FOR LODE MINING CLAIM

NOTICE IS HEREBY GIVEN that the PCM NO. 18 lode mining claim has been located by Eugene Hodges Jimmy Hodges whose current mailing address is P.O. Box 2311 Beaver, Utah 84713

Ret.

BLM Date Stamp PHOENIX, ARIZONA 2009 JUL 16 A 8:28

RECEIVED BLM AZ STATE OFFICE

The general course of this claim is SE to NW and it is situated in Mohave County, Arizona. This claim is 1500 feet in length and 600 feet in width. This claim runs from the location monument on which this location notice is posted approximately 70 feet in a SE direction to the SE end line and 1490 feet in a NW direction to the NW end line. This claim is marked by six monuments, one at each corner and one at the center of each end line of the claim.

The location monument on which this notice is posted is situated within Section 7, Township 23 north, Range 14 west, Gila Salt River Base and Meridian, Arizona and this claim encompasses portions of the following quarter section (s), section (s), Township (s) and Range (s) NW 1/4 section 7 - SW section 6 - T23N - R14W

Gila Salt River Base and Meridian, Arizona.

The locality of this claim with reference to some natural object or permanent monument and additional information (if any) concerning its locality are as follows: NW corner post is 5080 feet south and 600 feet east of the NW section peg of section 6

DATED AND POSTED on the ground this 30 day of May, 2009

LOCATOR (s) Eugene Hodges Jimmy Hodges

Form MCF100 Revised July 2005

This form is available from the Arizona Department of Mines & Mineral Resources and may be reproduced.

RECORDER'S MEMO: Legibility Questionable For Good Reproduction

AMC 397087

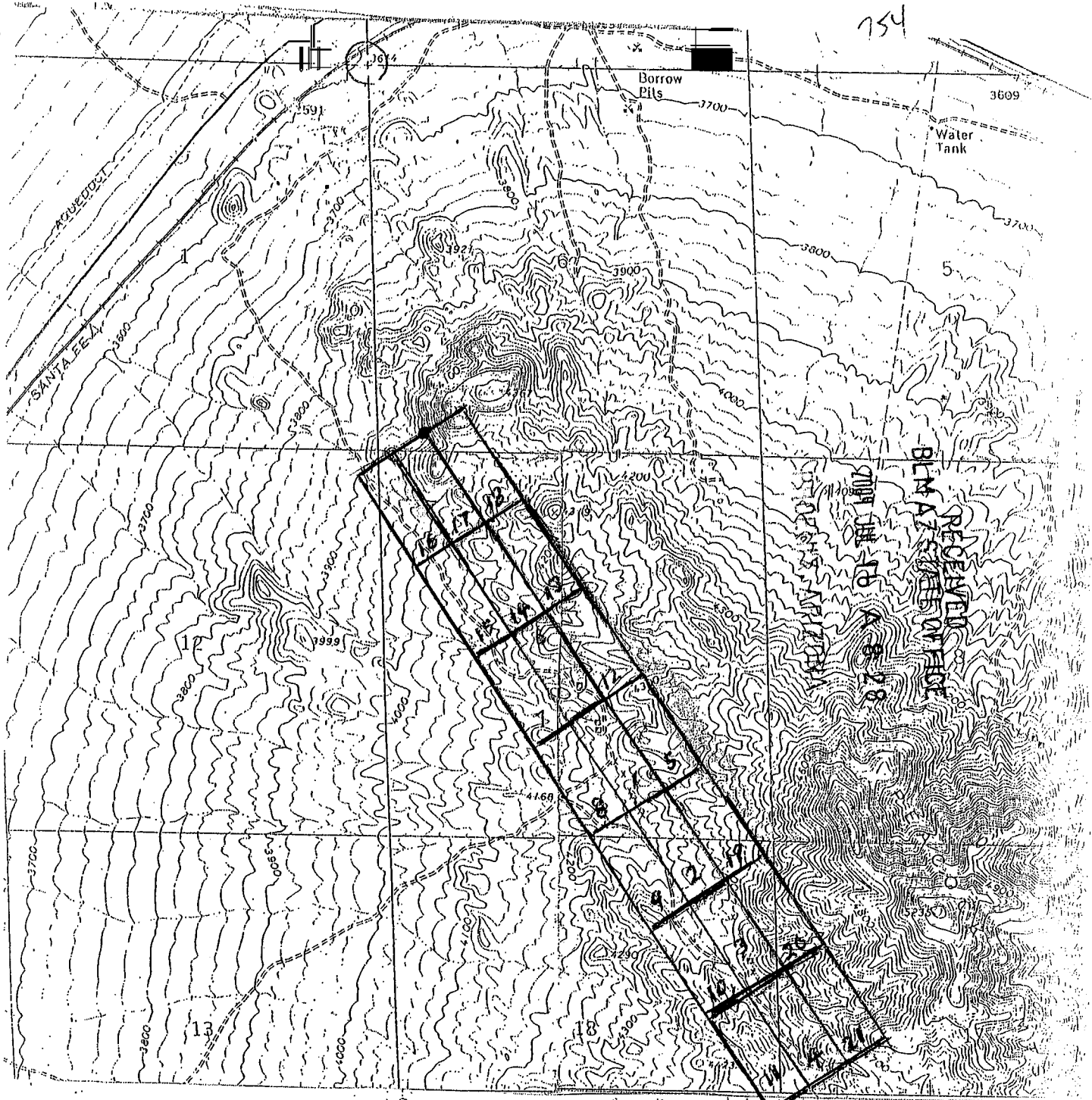

*scale 1/4 inch 500 feet*

**MINING CLAIM MAP**

1. The above map depicts the PCN NO-18 mining claim, which is located in Section (s) 6-7, Township 23 north, Range 14 west, Gila and Salt River Base and Meridian, Mohave County, Arizona.
2. The type of corner and location monuments used are as follows: 4x4 wooden posts - 4 feet tall
3. The bearings and distances in degrees and feet between claim corners are as depicted on the map.

FILE 991081



2E

B: 7495 P: 755

OFFICIAL RECORDS OF MOHAVE COUNTY CAROL MEIER, COUNTY RECORDER



06/01/2009 10:04 AM Fee: \$14.00 DOC TYPE: MINE PAID BY: JIMMY HODGES

RECEIVED BLM STATE OFFICE

LOCATION NOTICE FOR LODE MINING CLAIM

NOTICE IS HEREBY GIVEN that the PCM NO. 19 lode mining claim has been located by Eugene Hodges Jimmy Hodges whose current mailing address is P.O. Box 2311 Beaver, Utah 84713

BLM Date Stamp PHOENIX, ARIZONA 2009 JUL 16 A 8:28

Ret.

The general course of this claim is SE to NW and it is situated in Mohave County, Arizona. This claim is 1500 feet in length and 600 feet in width. This claim runs from the location monument on which this location notice is posted approximately 10 feet in a SW direction to the SW end line and 1490 feet in a NW direction to the NW end line. This claim is marked by six monuments, one at each corner and one at the center of each end line of the claim.

The location monument on which this notice is posted is situated within Section 18, Township 20 north, Range 14 west, Gila Salt River Base and Meridian, Arizona and this claim encompasses portions of the following quarter section (s), section (s), Township (s) and Range (s) SE of section 7 NE of section 18 - T23N - R14W Gila Salt River Base and Meridian, Arizona.

The locality of this claim with reference to some natural object or permanent monument and additional information (if any) concerning its locality are as follows: NW corner is 10000 feet south and 3800 feet west of the NW section peg of section 6

DATED AND POSTED on the ground this 30 day of May, 2009

LOCATOR (s) Eugene Hodges Jimmy Hodges

Form MCF100 Revised July 2005

This form is available from the Arizona Department of Mines & Mineral Resources and may be reproduced.

RECORDER'S MEMO: Legibility Questionable For Good Reproduction

AMC 397088

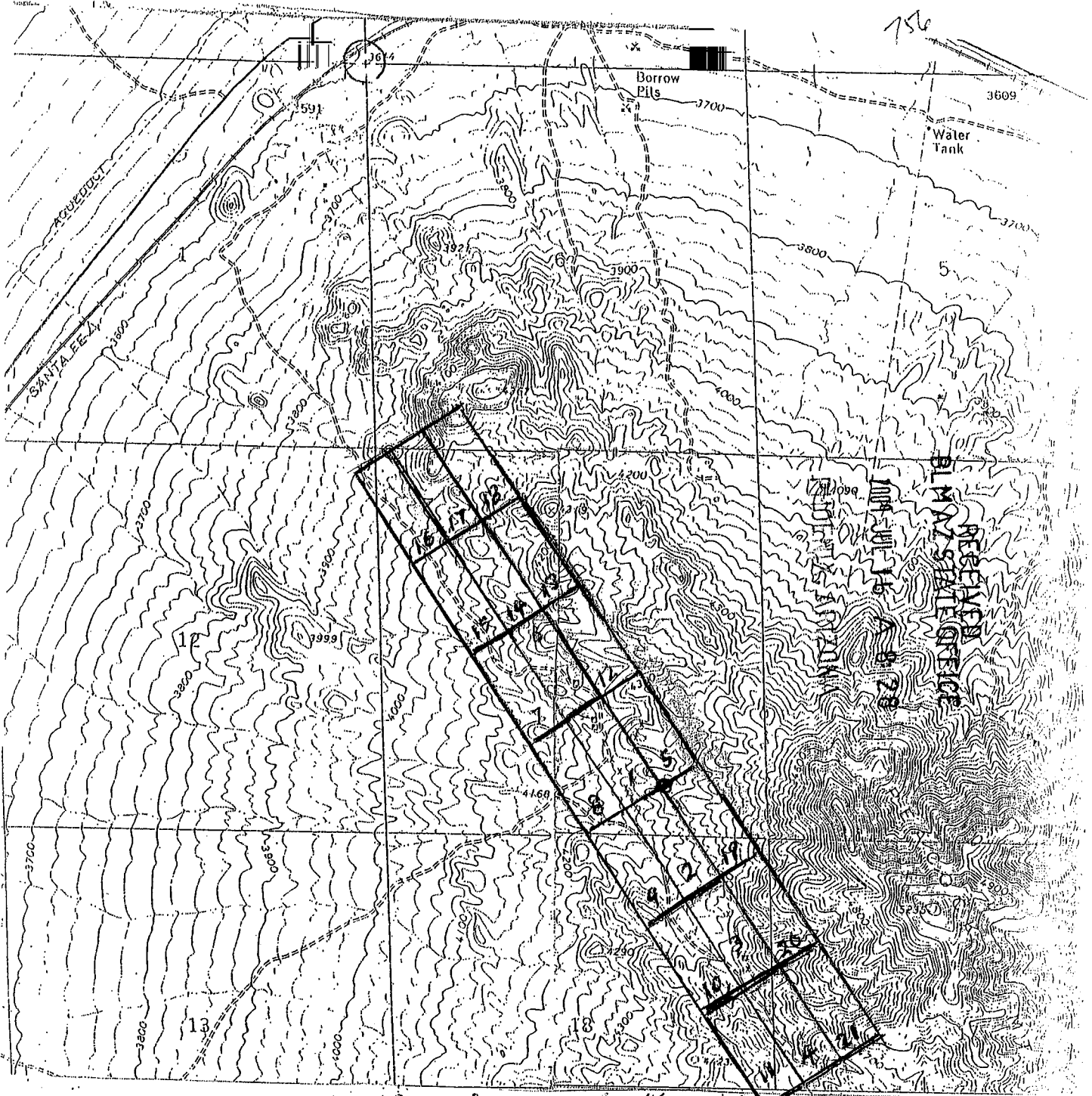

scale 1/4 inch 500 feet

MINING CLAIM MAP

1. The above map depicts the PCM No-19 mining claim, which is located in Section (s) 7-18, Township 23 north, Range 14 west, Gila and Salt River Base and Meridian, Mohave County, Arizona.
2. The type of corner and location monuments used are as follows: 4x4 wooden posts 4 feet tall
3. The bearings and distances in degrees and feet between claim corners are as depicted on the map.

file 391008

2E

B: 7495 P: 757

OFFICIAL RECORDS OF MOHAVE COUNTY CAROL MEIER, COUNTY RECORDER



06/01/2009 10:04 AM Fee: \$14.00 DOC TYPE: MINE PAID BY: JIMMY HODGES

LOCATION NOTICE FOR LODE MINING CLAIM

NOTICE IS HEREBY GIVEN that the PCM NO-30 lode mining claim has been located by Eugene Hodges whose current mailing address is P.O. Box 2311

Ret

BLM Date Stamp

2009 JUL 16 A 8:28 PHOENIX, ARIZONA

RECEIVED BLM AZ STATE OFFICE

The general course of this claim is SE to NW and it is situated in Mohave County, Arizona. This claim is 1500 feet in length and 600 feet in width. This claim runs from the location monument on which this location notice is posted approximately 70 feet in a SE direction to the SE end line and 1490 feet in a NW direction to the NW end line. This claim is marked by six monuments, one at each corner and one at the center of each end line of the claim.

The location monument on which this notice is posted is situated within Section 17, Township 23 north, Range 14 west, Gila Salt River Base and Meridian, Arizona and this claim encompasses portions of the following quarter section (s), section (s), Township (s) and Range (s) NW 1/4 section 17 - NE 1/4 of section 18 - T23N - R14 west Gila Salt River Base and Meridian, Arizona.

The locality of this claim with reference to some natural object or permanent monument and additional information (if any) concerning its locality are as follows: The NW corner is 11500 feet south and 4500 feet east of the Northwest section peg of section 6

DATED AND POSTED on the ground this 30 day of May, 2009

LOCATOR (s) Eugene Hodges Jimmy Hodges

Form MCF100 Revised July 2005

This form is available from the Arizona Department of Mines & Mineral Resources and may be reproduced.

RECORDER'S MEMO: Legibility Questionable For Good Reproduction

AME 397089

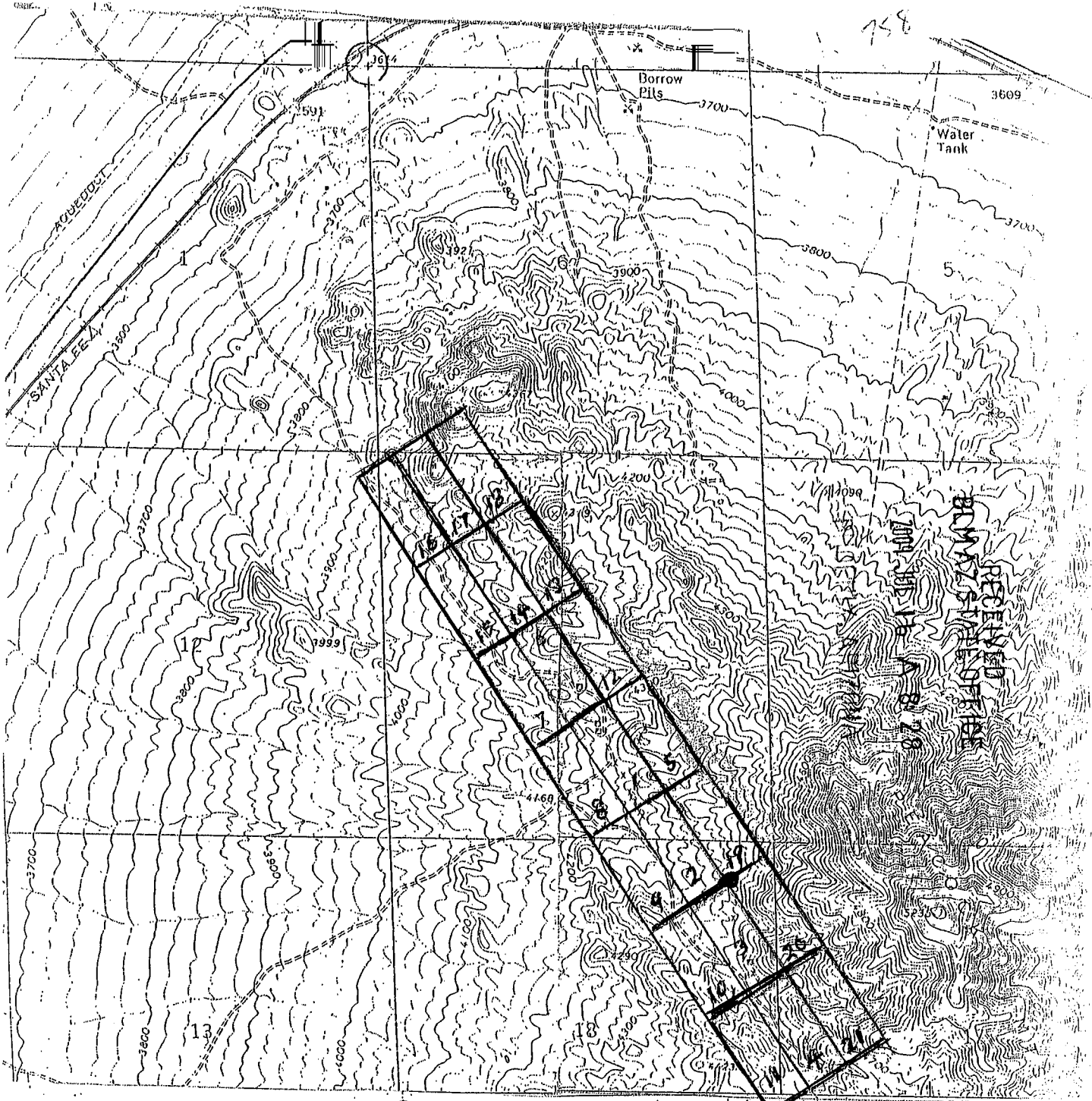

*scale 1/4 inch 500 feet*

**MINING CLAIM MAP**

1. The above map depicts the PCM NO. 20 mining claim, which is located in Section (s) 17-18, Township 23 north, Range 14 west, Gila and Salt River Base and Meridian, Mohave County, Arizona.
2. The type of corner and location monuments used are as follows: 4 X 4 wooden posts 4 feet tall
3. The bearings and distances in degrees and feet between claim corners are as depicted on the map.

6891089

2E

B: 7495 P: 759

OFFICIAL RECORDS OF MOHAVE COUNTY CAROL MEIER, COUNTY RECORDER



06/01/2009 10:04 AM Fee: \$14.00 DOC TYPE: MINE PAID BY: JIMMY HODGES

LOCATION NOTICE FOR LODE MINING CLAIM

NOTICE IS HEREBY GIVEN that the PCM NO. 21 lode mining claim has been located by Eugene Hodges Jimmy Hodges whose current mailing address is P.O. Box 2311 Beaver, Utah 84713

Ret

BLM Date Stamp 2009 JUL 16 A 8:28 PHOENIX, ARIZONA

RECEIVED BLM AZ STATE OFFICE

The general course of this claim is SE to NW and it is situated in Mohave County, Arizona. This claim is 1500 feet in length and 600 feet in width. This claim runs from the location monument on which this location notice is posted approximately 70 feet in a SE direction to the SE end line and 1490 feet in a NW direction to the NW end line. This claim is marked by six monuments, one at each corner and one at the center of each end line of the claim.

The location monument on which this notice is posted is situated within Section 7, Township 23 north, Range 14 west, Gila Salt River Base and Meridian, Arizona and this claim encompasses portions of the following quarter section (s), section (s), Township (s) and Range (s) NW and SW 1/4 of section 17 - T23N - R14W Gila Salt River Base and Meridian, Arizona.

The locality of this claim with reference to some natural object or permanent monument and additional information (if any) concerning its locality are as follows: NW corner is 12260 feet south and 5280 east of the NW section per of section 6

DATED AND POSTED on the ground this 30 day of May, 2009

LOCATOR (s) Eugene Hodges Jimmy Hodges

Form MCF100 Revised July 2005

This form is available from the Arizona Department of Mines & Mineral Resources and may be reproduced.

RECORDER'S MEMO: Legibility Questionable For Good Reproduction

AMC 397090

ANG 397040

160

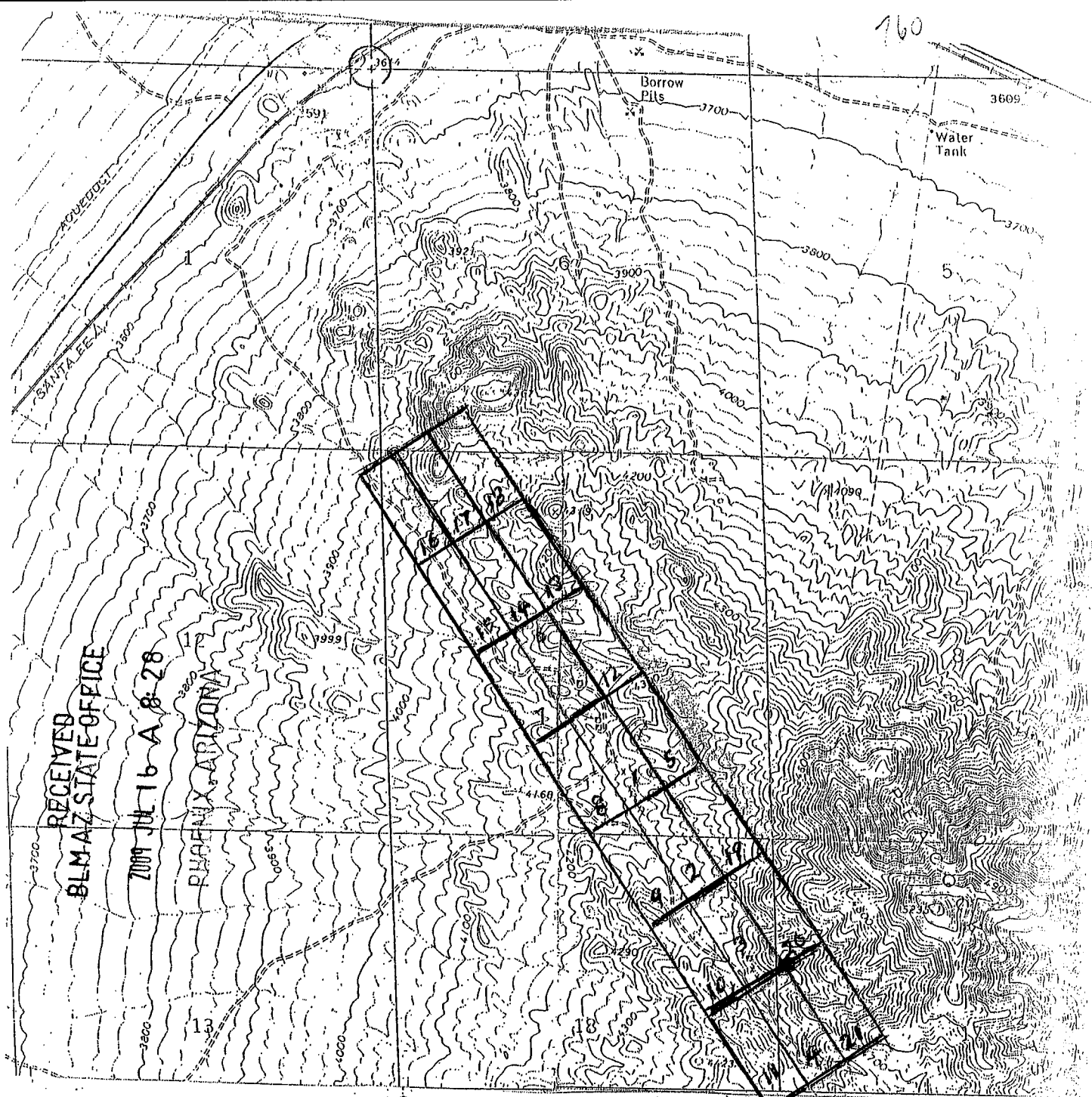

RECEIVED  
BLM AZ STATE OFFICE

2009 JUL 16 A 8:28

PHOENIX, ARIZONA

scale 1/4 inch 500 feet

MINING CLAIM MAP



1. The above map depicts the PCM No. 21 mining claim, which is located in Section (s) 17, Township 23 north, Range 14 west, G1a and Salt River Base and Meridian, Mohave County, Arizona.
2. The type of corner and location monuments used are as follows: 4x4 wooden posts 4 feet tall
3. The bearings and distances in degrees and feet between claim corners are as depicted on the map.

AFFIDAVIT AND NOTICE OF INTENT TO HOLD *and maintenance*  
MINING CLAIM(S) AND SITE(S)

TO WHOM IT MAY CONCERN:

*2009-2010* <sup>for</sup>

The undersigned certifies that the owner or claimant intended or intends to hold the mining claim(s), mill site(s), and /or tunnel site(s) listed below from 12:00 p.m. on September 1 of the year before this affidavit was made and recorded, until 11:59 a.m. on September 1 of the year that this affidavit was made and recorded.

RECEIVED  
BLM AZ STATE OFFICE  
2009 JUL 16 A 8:27  
PHOENIX, ARIZONA

the claim map showing said claim(s) is filed as document number \_\_\_\_\_ in the *MoHAVE* county records. book \_\_\_\_\_ page \_\_\_\_\_

RECORDER'S STAMP

Name of claims(s) or site(s) :	BLM Serial No(s)
<u><i>PCM hole</i></u>	<u><i>AMC 396693</i></u>
<u><i>9 thru 14</i></u>	<u><i>thru AMC 396695</i></u>
	<u><i>AMC 396838</i></u>
	<u><i>thru AMC 396840</i></u>

section 30 - township 29 south - range 15 west

Name and address of owner or claimant:  
Eugene hodges  
p.o. box 2311  
Beaver Utah  
84713

STATE OF \_\_\_\_\_  
COUNTY OF \_\_\_\_\_

Subscribed and sworn to by

Before me this \_\_\_\_\_  
day of \_\_\_\_\_, 20 \_\_\_\_\_

notary public

Dated this *8* Day of *July* 20 *09*

By *Eugene Hodges*  
(Owner, Claimant, Agent, or lessee Signature)

*Eugene Hodges*  
(Owner, Claimant, Agent, or Lessee Name (printed))

AFFIDAVIT AND NOTICE OF INTENT TO HOLD  
MINING CLAIMS(S) AND SITE(S)

*recording fees  
and maintenance*

*2009-2010 fees*

TO WHOM IT MAY CONCERN:

The undersigned certifies that the owner or claimant intended or intends to hold the mining claim(s), mill site(s), and /or tunnel site(s) listed below from 12:00 p.m. on September 1 of the year before this affidavit was made and recorded, until 11:59 a.m. on September 1 of the year that this affidavit was made and recorded.

RECEIVED  
BLM AZ STATE OFFICE  
2009 JUL 16 A 8:27  
PI PINNACLES, ARIZONA

the claim map showing said claim(s) is filed as document number \_\_\_\_\_ in the MoHAVE county records. book 200 page 112

RECORDER'S STAMP

Name of claims(s) or site(s) :  
PCM Lodge claims  
15 thru 21

BLM Serial No(s)  
\_\_\_\_\_  
\_\_\_\_\_

section 30 - township 29 south - range 15 west

Name and address of owner or claimant:

Eugene hodge  
p.o. box 2311  
Beaver Utah  
84713

STATE OF \_\_\_\_\_  
COUNTY OF \_\_\_\_\_

Subscribed and sworn to by

Before me this \_\_\_\_\_  
day of \_\_\_\_\_, 20 \_\_\_\_\_

\_\_\_\_\_  
notary public

Dated this 8 Day of july 20 09

By Eugene Hodger  
Owner, Claimant, Agent, or lessee Signature

Jimmy Hodger  
Owner, Claimant, Agent, or Lessee Name (printed)



DEPARTMENT OF INTERIOR  
BUREAU OF LAND MANAGEMENT

Input Parameters for Geographic Report with Land

System Id = CR

Admin State = AZ

Geo State =

Casetype Begins With

Case Disp Txt = AUTHORIZED

Mer Twp Rng =

Section =

Mtrs = 14 0230N 0140W 006, 14 0230N 0140W 007, 14 0230N 0140W 017, 14 0230N 0140W 018, 14 0230N 0150W 012

Commodity =

Commodity Txt =

Pending Org =

Pend Org Decode =

Total Rows Returned: 0

TOWNSHIP 23 NORTH RANGE 14 WEST OF THE GILA AND SALT RIVER MERIDIAN, ARIZONA

STATUS OF PUBLIC DOMAIN  
LAND AND MINERAL TITLES

MOHAVE COUNTY

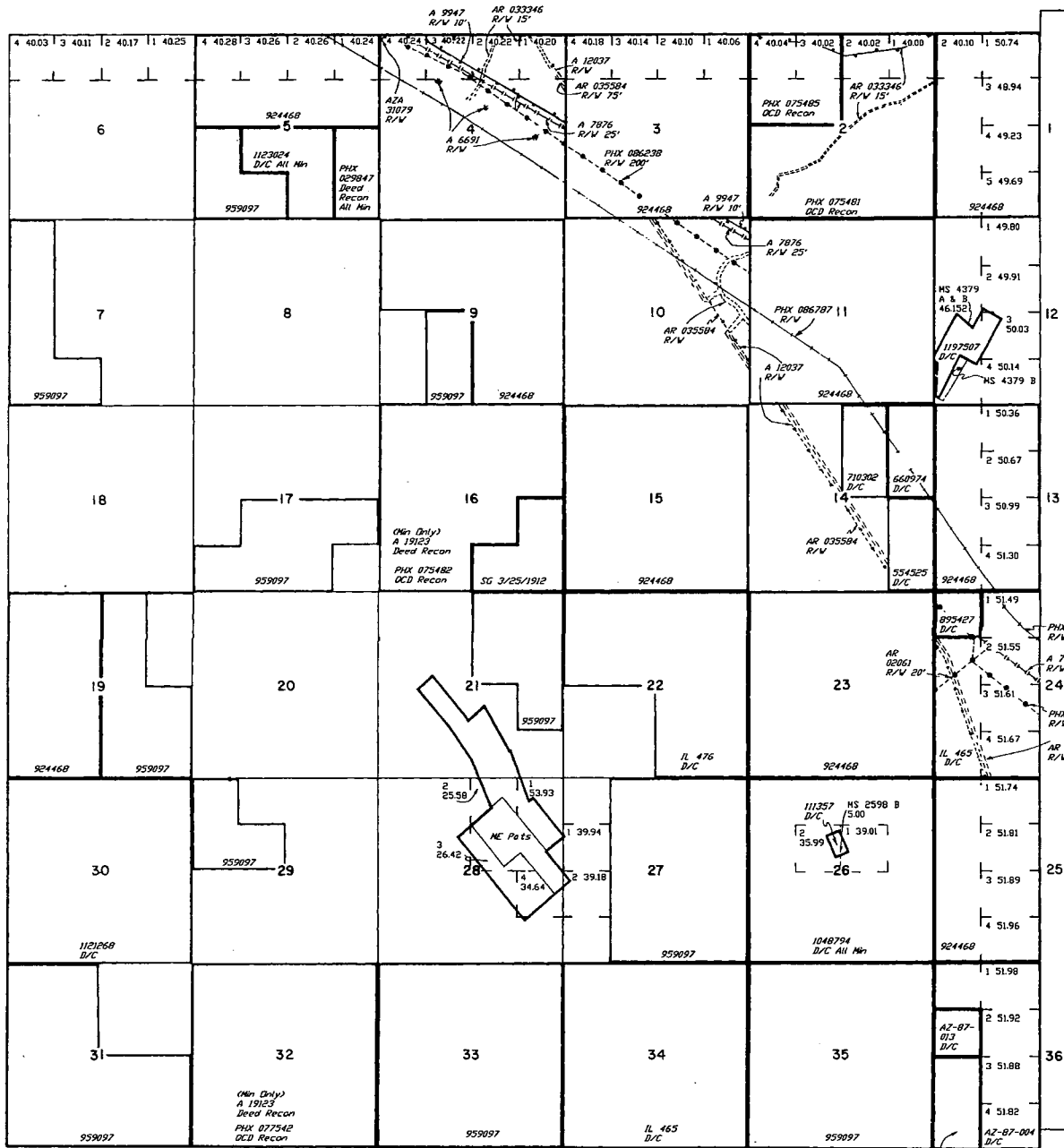

**INDEX TO SEGREGATED TRACTS**

RESURVEY TRACT NO	ORIGINAL SURVEY		
	T	R	SUBDIVISION

**FOR ORDERS EFFECTING DISPOSAL OR USE OF UNIDENTIFIED LANDS WITHDRAWN FOR CLASSIFICATION, MINERALS, WATER AND/OR OTHER PUBLIC PURPOSES, REFER TO INDEX OF MISCELLANEOUS DOCUMENTS.**

DIST. NO. 2

GRAZING DIST. NO. 2

MDS 396 NE  
397 SW  
398 SE

AZA 30267 R/V  
Sec 10. SVI/ASVI/ASVI/ASVI/ASVI/A  
SEI/ASEI/ASEI/ASEI/ASEI/A  
Sec 14. NVI/ANVI/ANVI/ANVI/ANVI/A  
SVI/ASVI/ASVI/ASVI/ASVI/A  
Sec 16. NEI/ANEI/ANEI/ANEI/ANEI/A

AZA 24026 R/V  
Sec 2: Lots 1-4  
Sec 4: Lots 1-4

CURRENT TO	BY
4/2/2001	JB

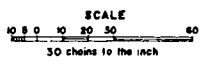

SG 3/25/1912

Lat. 35°20'02" N  
Long. 113°42'50" W

**WARNING STATEMENT**

This plat is the Bureau's Record of Title, and should be used only as a graphic display of the township survey data. Records herein do not reflect title changes which may have been effected by lateral movements of rivers or other bodies of water. Refer to the cadastral surveys for official survey information.

T. 23N  
R. 14W

**TOWNSHIP 23 NORTH RANGE 15 WEST OF THE GILA AND SALT RIVER MERIDIAN, ARIZONA**

MOHAVE COUNTY

STATUS OF PUBLIC DOMAIN  
LAND AND MINERAL TITLES

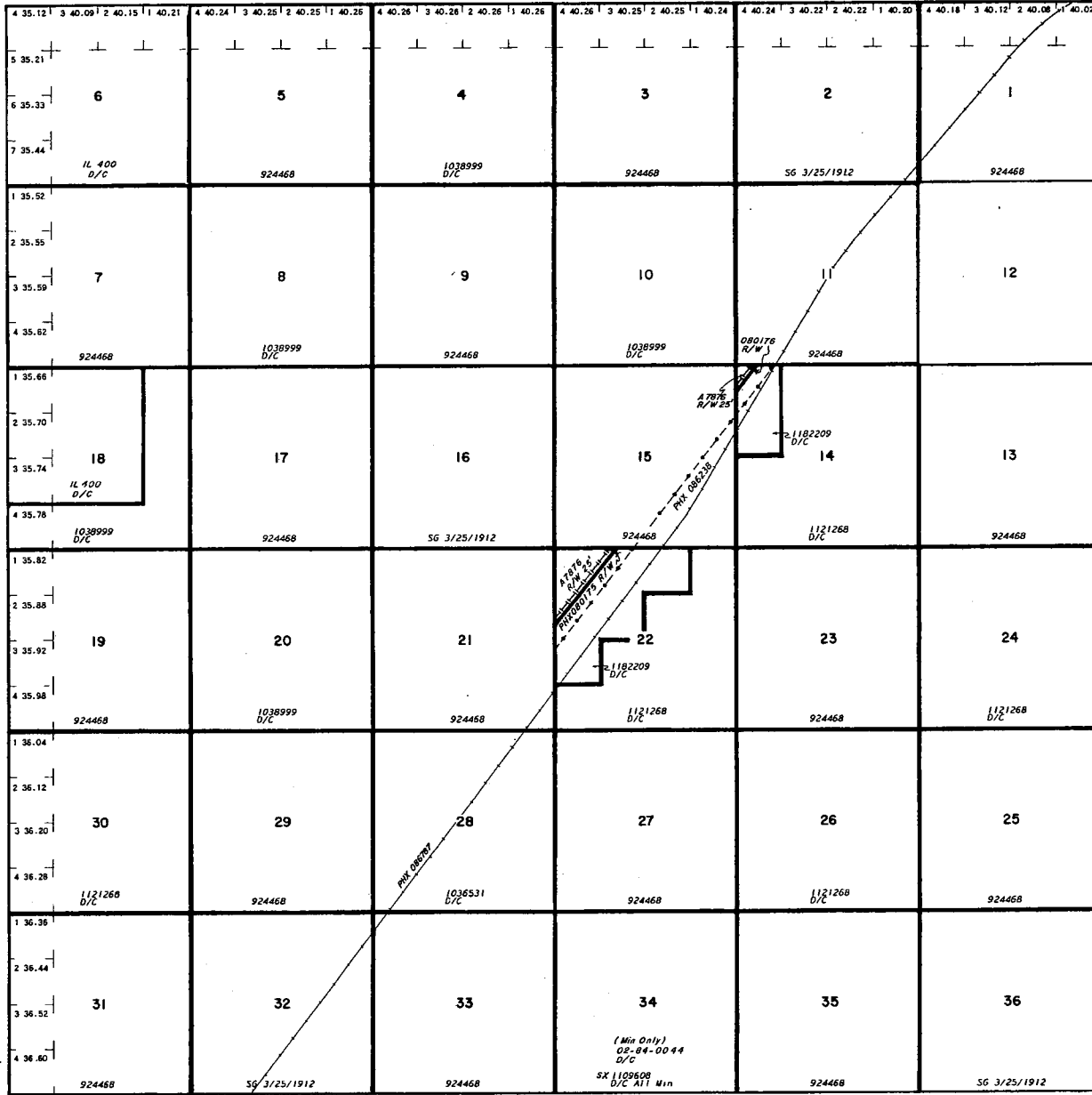

INDEX TO SEGREGATED TRACTS				
RESURVEY	ORIGINAL SURVEY			
TRACT NO.	T.	R.	SEC.	SUBDIVISION

FOR ORDERS EFFECTING DISPOSAL OR USE OF UNIDENTIFIED LANDS WITHDRAWN FOR CLASSIFICATION, MINERALS, WATER AND/OR OTHER PUBLIC PURPOSES, REFER TO INDEX OF MISCELLANEOUS DOCUMENTS.

DIST. NO. 2 \_\_\_\_\_

GRAZING DIST. NO. 2 \_\_\_\_\_

\_\_\_\_\_

\_\_\_\_\_

\_\_\_\_\_

\_\_\_\_\_

\_\_\_\_\_

\_\_\_\_\_

\_\_\_\_\_

\_\_\_\_\_

\_\_\_\_\_

\_\_\_\_\_

\_\_\_\_\_

\_\_\_\_\_

\_\_\_\_\_

\_\_\_\_\_

\_\_\_\_\_

\_\_\_\_\_

\_\_\_\_\_

\_\_\_\_\_

\_\_\_\_\_

\_\_\_\_\_

CURRENT TO	BY

SCALE  
0 10 20 30 40  
30 chains to the inch

WARNING STATEMENT  
This plat is the Bureau's Record of Title, and should be used only as a graphic display of the township survey data. Records herein do not reflect title changes which may have been effected by lateral movements of rivers or other bodies of water. Refer to the cadastre surveys for official survey information.

Lat. 35°20'02" N  
Long. 113°49'13" W

T. 23N.  
R. 15W.